

# RECORDANT ELS BEATLES

Here, there and everywhere/All you need is love  
With a little help from my friends/Here comes the sun

Arranjament: Xevi Altesa

Lennon, McCartney i Harrison

♩ = 85

Chords: D F#m F Em7 A7 D Em7 F#m7 G

Flauta I  
Flauta II  
Contralt  
Tenor  
Xil Baix  
Piano

Chords: D Em7 F#m7 G C#m7 F#7 C#m7 F#7 Bm Em

F I  
F II  
Ctrl  
Ten  
XilB  
Pno

11 Em<sup>7</sup> A<sup>7</sup> D Em<sup>7</sup> F#m<sup>7</sup> G ♩=98  
G D/F# Em

F I  
F II  
Ctrl  
Ten  
XilB  
Pno

16 G D/F# Em D<sup>7</sup>/A G D<sup>7</sup>/F# D/E D D/C D/B D

F I  
F II  
Ctrl  
Ten  
XilB  
Pno

22 G A<sup>7</sup> D<sup>7</sup> G A<sup>7</sup> D<sup>7</sup> G B<sup>7</sup>

F I *f*

F II *mf*

Ctrl *mp* *f* *mp* *mf* *mp*

Ten *mp* *f* *mp* *mf* *mp*

XilB *mp*

Pno

27 Em Em<sup>7</sup>/D Cmaj<sup>7</sup> D<sup>7</sup> G G D/F# Em F Em Dm

F I *p* *f*

F II *p* *f*

Ctrl *f* *p* *f*

Ten *f* *p* *f*

XilB *f* *p* *f*

Pno *f* *p*

♩=110

33 C G Dm<sup>7</sup> Dm<sup>7</sup> G<sup>7</sup> C C G

F I

F II

Ctrl

Ten

XilB

Pno

38 Dm<sup>7</sup> Dm<sup>7</sup> G<sup>7</sup> C B $\flat$  3 3 F C

F I

F II

Ctrl

Ten

XilB

Pno

43 B $\flat$  3 3 F C B $\flat$  3 3 F C C

F I  
F II  
Ctrl  
Ten  
XilB  
Pno

48 Am D $^7$  C B $\flat$  F Am

F I  
F II  
Ctrl  
Ten  
XilB  
Pno

53 D7 C Bb F Bb 3 3 F C

F I

F II

Ctrl

Ten

XilB

Pno

*mf*

*mf*

*mf*

58 Bb 3 3 F C Bb 3 3 F C

F I

F II

Ctrl

Ten

XilB

Pno

*mf*

*mf*

*mf*

62  $B\flat$  F  $A\flat$   $B\flat$  C

F I

F II

Ctrl

Ten

XilB

Pno

*f*

*mf*

67  $\text{♩} = 130$  F C/E Dm C  $G^7$  C

F I

F II

Ctrl

Ten

XilB

Pno

*mf*

71 F G7 C

F I  
F II  
Ctrl  
Ten  
XilB  
Pno

75 F G7 C F

F I  
F II  
Ctrl  
Ten  
XilB  
Pno

80 D<sup>7</sup> C F C/E Dm C G<sup>7</sup>

F I

F II

Ctrl

Ten

XilB

Pno

84 C F D<sup>7</sup>

F I

F II

Ctrl

Ten

XilB

Pno

88 C F C/E Dm C G<sup>7</sup> C

F I  
F II  
Ctrl  
Ten  
XilB  
Pno

92 F C/E Dm C G<sup>7</sup> Eb B<sup>b</sup> rit. . . F C

F I  
F II  
Ctrl  
Ten  
XilB  
Pno

# RECORDANT ELS BEATLES

Here, there and everywhere/All you need is love  
With a little help from my friends/Here comes the sun

Arranjament: Xevi Altesa

Lennon, McCartney i Harrison

♩ = 85

Flauta I

7

12

♩ = 98

18

24

30

♩ = 110

6

40

43

46

1. 2.

51

56

60

63

67  $\text{♩} = 130$   
*mf*

72

77

82

88

92 *rit.*  
*p*

# RECORDANT ELS BEATLES

Here, there and everywhere/All you need is love  
With a little help from my friends/Here comes the sun

Arranjament: Xevi Altesa

**Bb**

Lennon, McCartney i Harrison

♩ = 85

Flauta I

7

12  $\text{♩} = 98$

18 *f*

24

28 *p*

32  $\text{♩} = 110$  *f* 6 3 3

42 3 3 3 3

46 1. 2. *f*

51

56

60

64

*mf*

♩=130

70

75

80

85

91

*p*

*rit.*

# RECORDANT ELS BEATLES

Here, there and everywhere/All you need is love  
With a little help from my friends/Here comes the sun

Arranjament: Xevi Altesa

**Eb**

Lennon, McCartney i Harrison

$\text{♩} = 85$

Flauta I

7

12  $\text{♩} = 98$

18 *f*

24

28 *p*

32  $\text{♩} = 110$  *f* 6 3 3

42 3 3 3 3

46 1. 2. *f*

51

56

60

63

67

$\text{♩} = 130$

*mf*

72

77

82

87

92

*rit.*

*p*

# RECORDANT ELS BEATLES

Here, there and everywhere/All you need is love  
With a little help from my friends/Here comes the sun

Arranjament: Xevi Altesa

Lennon, McCartney i Harrison

♩ = 85

Flauta II

*p* *mf* *p* *mf* *p*

6

13

♩ = 98

*f* *p*

20

*mf*

26

*p*

32

♩ = 110

*f* *mf*

37

41

*mf*

45

*f*

50

56

60

F

63

67

♩=130

74

81

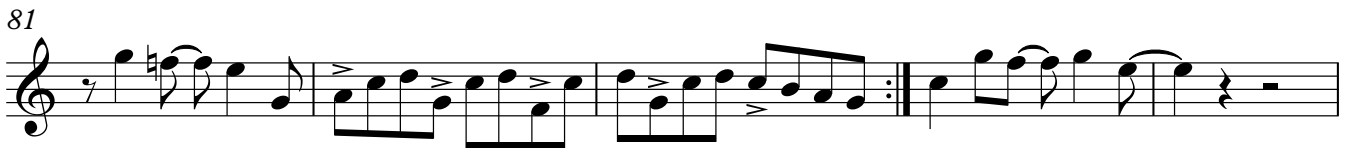

86

91

rit. .

p

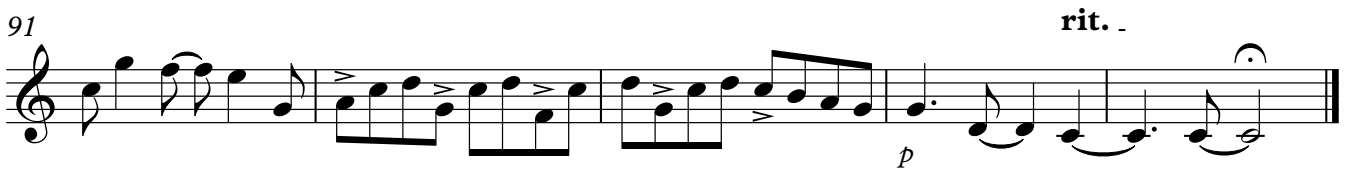

# RECORDANT ELS BEATLES

Here, there and everywhere/All you need is love  
With a little help from my friends/Here comes the sun

Arranjament: Xevi Altesa

**Bb**

Lennon, McCartney i Harrison

$\text{♩} = 85$

Flauta II

6

13  $\text{♩} = 98$

19

25

31  $\text{♩} = 110$

35

39

43

46 1. 2.

52

57

61

66  $\text{♩} = 130$

73

80

84

89

92 **rit. .**

# RECORDANT ELS BEATLES

Here, there and everywhere/All you need is love  
With a little help from my friends/Here comes the sun

Arranjament: Xevi Altesa

**Eb**

Lennon, McCartney i Harrison

♩ = 85

Flauta II

*p* *mf* *p* *mf* *p*

6

13

♩ = 98

*f* *p*

19

*mf*

25

*p*

31

♩ = 110

*f* *mf*

35

39

3 3

43

3 3 3 3

V.S.

46 1. | 2.

*f*

52

57

D

61

65 ♩ = 130

*mf*

73

80

84

89

92 rit. .

*p*

# RECORDANT ELS BEATLES

Here, there and everywhere/All you need is love  
With a little help from my friends/Here comes the sun

Arranjament: Xevi Altesa

Lennon, McCartney i Harrison

♩ = 85

Contralt

6

13

♩ = 98

19

25

30

33

♩ = 110

3

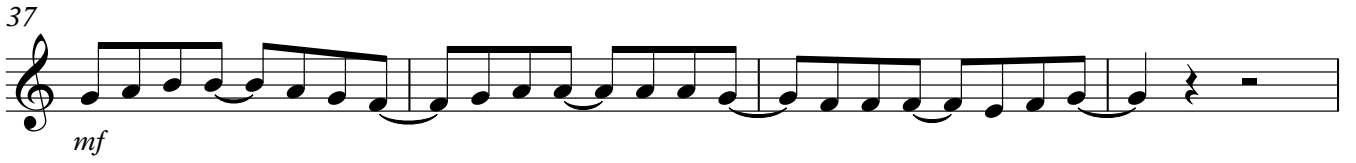
37  
  
*mf*

41  
  
*mf*

46 1. 2.  
  
*f*

51  
  
*mf*

57  
  
*f*

65 ♩=130  
  
*mf* **3**

74 **3**  

81  

86  

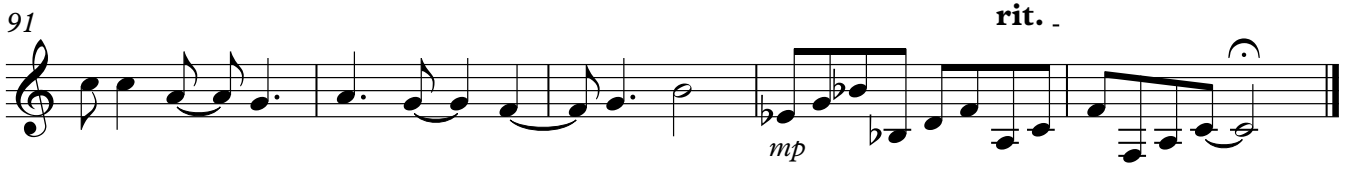
91 rit. .  
  
*mp*

# RECORDANT ELS BEATLES

Here, there and everywhere/All you need is love  
With a little help from my friends/Here comes the sun

Arranjament: Xevi Altesa

**Bb**

Lennon, McCartney i Harrison

♩ = 85

Contralt

6

13

♩ = 98

19

25

30

33

♩ = 110

3

37  
  
*mf*

41  
  
*mf*

46  
  
*f*

51  
  
*mf*

57  
  
*f*

65  
  
*mf*

74  

81  

86  

91  
  
*mp* *rit.*

# RECORDANT ELS BEATLES

Here, there and everywhere/All you need is love  
With a little help from my friends/Here comes the sun

Arranjament: Xevi Altesa

**E<sub>b</sub>**

Lennon, McCartney i Harrison

♩ = 85

Contralt

6

13

♩ = 98

19

25

30

33

♩ = 110

3

37

*mf*

41

*mf*

46

1. 2. *f*

51

*mf*

57

*f*

65

$\text{♩} = 130$   
*mf* 3

74

3

81

*mf*

86

*mf*

91

*mp* rit.

# RECORDANT ELS BEATLES

Here, there and everywhere/All you need is love  
With a little help from my friends/Here comes the sun  
Arranjament: Xevi Altesa

**F**

Lennon, McCartney i Harrison

♩ = 85

Contralt

*mf* *p* *mf* *p* *p*

6

13

♩ = 98

*f* *p*

19

*mf* *mp* *f* *mp*

25

*mf* *mp* *f*

30

*p* *f*

33

♩ = 110

**3**

37 *mf*

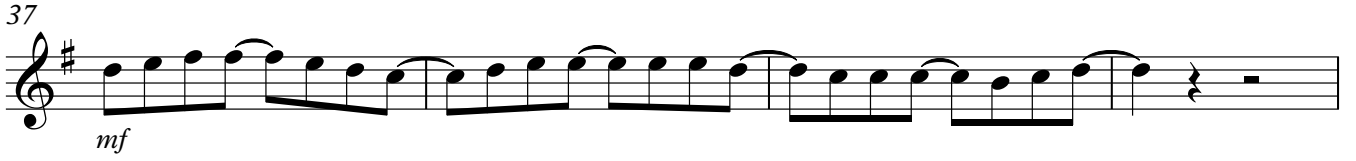

41 *mf*

46 1. 2. *f*

51 *mf*

57 *f*

65  $\text{♩} = 130$  *mf* 3

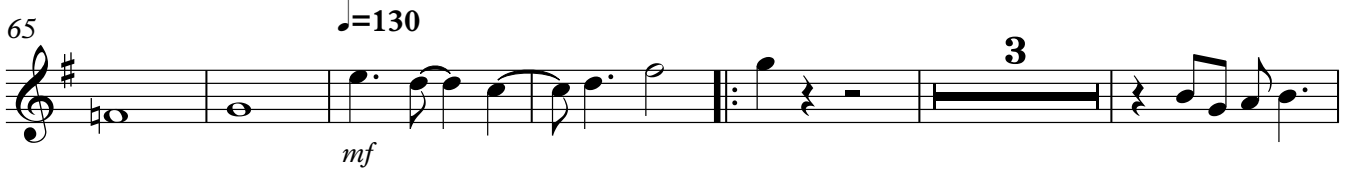

74 3

81

86

91 *mp* rit. .

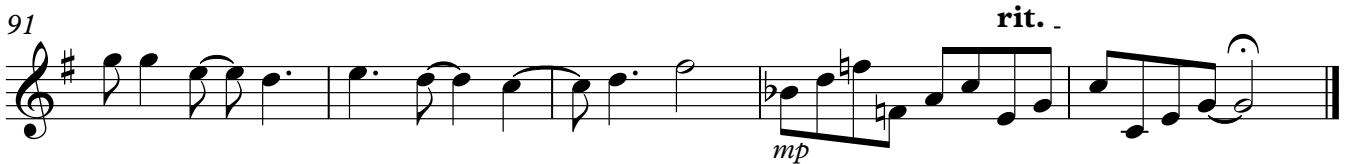

# RECORDANT ELS BEATLES

Here, there and everywhere/All you need is love  
With a little help from my friends/Here comes the sun

Arranjament: Xevi Altesa

Lennon, McCartney i Harrison

$\text{♩} = 85$

Tenor

*p* *p*

8

*f*

14  $\text{♩} = 98$

*p*

21

*mf* *mp* *f* *mp* *mf*

26

*mp* *f* *p*

32  $\text{♩} = 110$

*f* *mf*

44

*f*

50

55

*mf*

60

*f*

# RECORDANT ELS BEATLES

Here, there and everywhere/All you need is love  
 With a little help from my friends/Here comes the sun  
 Arranjament: Xevi Altesa

♩ = 85

**Bb**

Lennon, McCartney i Harrison

Tenor

*p*

8

*f*

14

♩ = 98

*p*

21

*mf mp f mp mf*

26

*mp f p*

32

♩ = 110

7

*f mf*

44

*f*

50

55

*mf*

60

*f*

67  $\text{♩} = 130$   
*mf*  
3 3

77

82

87

92 *rit.*  
*p*

# RECORDANT ELS BEATLES

Here, there and everywhere/All you need is love  
With a little help from my friends/Here comes the sun  
Arranjament: Xevi Altesa

♩ = 85

**E<sub>b</sub>**

Lennon, McCartney i Harrison

Tenor

65  $\text{♩} = 130$

*mf* **3**

74 **3**

81

86

91 *rit.*

*p*

# RECORDANT ELS BEATLES

Here, there and everywhere/All you need is love  
With a little help from my friends/Here comes the sun

Arranjament: Xevi Altesa

Lennon, McCartney i Harrison

♩ = 85

Xilòfon Baix

7

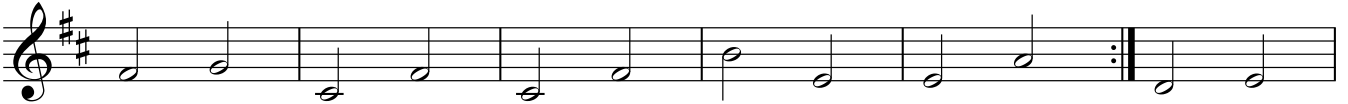

13

♩ = 98

20

26

32

♩ = 110

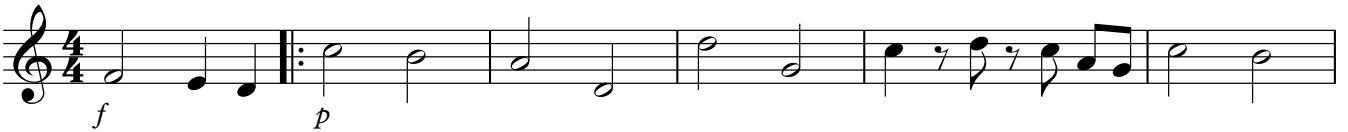

38

44

50

56

*mf*

61

*f*

67  $\text{♩} = 130$

*mf*

72

76

80

85

89

92

**2** *rit.*

# RECORDANT ELS BEATLES

Here, there and everywhere/All you need is love  
With a little help from my friends/Here comes the sun

Arranjament: Xevi Altesa

Lennon, McCartney i Harrison

♩ = 85

Baix

*p*

8

*f*

14 ♩=98

*p*

21

*mf* *mp*

26

*f* *p*

32

♩=110

*f* *p*

38

*mf*

44

1. 2.

50

56

61

67  $\text{♩} = 130$ 

72

76

80

85

90

# RECORDANT ELS BEATLES

Here, there and everywhere/All you need is love  
With a little help from my friends/Here comes the sun

Arranjament: Xevi Altesa

Lennon, McCartney i Harrison

♩ = 85

Guitarra

1 D F#m F Em7 A7 D Em7 F#m7 G

6 D Em7 F#m7 G C#m7 F#7 C#m7 F#7

10 Bm Em Em7 A7 D Em7 F#m7 G

14 ♩=98 G D/F# Em G D/F# Em D7/A G D7/F# D/E D D/C

21 D/B D G A7 D7 G A7 D7

26 G B7 Em Em7/D Cmaj7 D7 G G D/F# Em

32 ♩=110 F Em Dm C G Dm7 G7 C

37 G Dm7 G7 C

41 Bb 3 3 F C Bb 3 3 F C

V.S.

45  $B\flat$  3 3 F C C Am D7

50 C  $B\flat$  F Am D7 C  $B\flat$  F

56  $B\flat$  3 3 F C  $B\flat$  3 3 F C

60  $B\flat$  3 3 F C  $B\flat$  3 3 F 3 3

64  $A\flat$   $B\flat$  C  $\text{♩} = 130$  F C/E Dm C G7 C  
*mf*

71 F G7 C F

76 G7 C F D7 C

82 F C/E Dm C G7 C F D7

88 C F C/E Dm C G7 C

92 F C/E Dm C G7  $E\flat$   $B\flat$  **rit.** F C  
*p*

# RECORDANT ELS BEATLES

Here, there and everywhere/All you need is love  
With a little help from my friends/Here comes the sun

Arranjament: Xevi Altesa

Lennon, McCartney i Harrison

♩ = 85

Piano

5

10

14 ♩=98

20

26

32  $\text{♩} = 110$

38

44

1. 2.

50

56

61

*f* *mf*

67 ♩=130

72

77

82

87

92
