

IMAGINE DRAGONS' MIX

Arranjament: Xevi Altesa

Imagine Dragons

♩ = 90

DEMONS

Flauta I

Flauta II *mf*

Contralt

Tenor

Xilòfon Baix

Piano *pp*

Bateria

==

8

F I

F II

Ctrl

Ten *mp*

Xil B

Pno *pp*

Bat

15

F I

F II

Ctrl

Ten

Xil B

Pno

Bat

pp

f

ff

f

f

f

G(add4) Am F5 G(add4) Am F5

22

F I

F II

Ctrl

Ten

Xil B

Pno

Bat

f

mf

mf

mf

mf

mf

BONES

f

Am E G

29

F I

F II

Ctrl

Ten

Xil B

Pno

Bat

mp

f

f

mf

mf

D Am E G D Am E

BELIEVER

♩=125 $\text{♩} = \text{♩}^3$

36

43

50

ENEMY

♩=155
Stright

57

Fl I
Fl II
Ctrl
Ten
Xil B
Pno
Bat

G#m Am F E

3 3

65

Fl I
Fl II
Ctrl
Ten
Xil B
Pno
Bat

F E F

pp pp

71

Fl I
Fl II
Ctrl
Ten
Xil B
Pno
Bat

E F E

78 F E F E

F I
F II
Ctrl
Ten
Xil B
Pno
Bat

86 F E F E

F I
F II
Ctrl
Ten
Xil B
Pno
Bat

93 F E F

F I
F II
Ctrl
Ten
Xil B
Pno
Bat

100 E F E F

F I

F II

Ctrl

Ten

Xil B

Pno

Bat

107 E F E rit.

F I

F II

Ctrl

Ten

Xil B

Pno

Bat

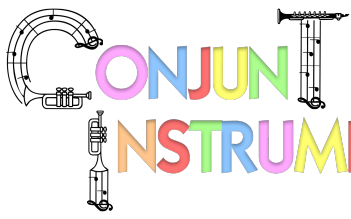

IMAGINE DRAGONS' MIX

Arranjament: Xevi Altesa

♩ = 90

Imagine Dragons

DEMONS

Flauta I

17

ff

20

24

26

♩ = 114

BONES

f

30

3

mp

f

36

BELIEVER

♩ = 125

4

f

44

50

56

IMAGINE DRAGONS' MIX

Arranjament: Xevi Altesa

Bb

♩ = 90

Imagine Dragons

DEMONS

Flauta I

17

ff

20

24

26

♩ = 114

BONES

f

30

3

mp

36

♩ = 125

BELIEVER

4

f

44

50

56

IMAGINE DRAGONS' MIX

Arranjament: Xevi Altesa

Eb

♩ = 90

Imagine Dragons

Flauta I

DEMONS

17

ff

20

24

26

f

mp

BELIEVER

36

f

44

50

56

♩ = 90

Imagine Dragons

DEMONS

Flauta II

mf

5

10

14

18

f ♩ = 114

BONES

26

mf *f*

32

mf

BELIEVER

♩ = 125

38

f

46

f

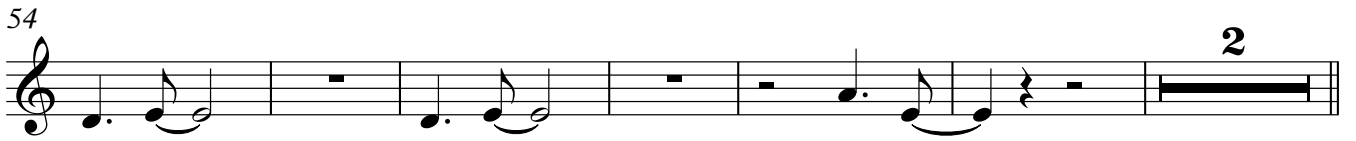
54 

ENEMY

62 $\text{♩} = 155$ 

68 E F 

72 E 

78 F 

84 E F E 

89 F E F 

95 E F 

100 E F E 

105 

IMAGINE DRAGONS' MIX

Arranjament: Xevi Altesa

Bb

♩ = 90

Imagine Dragons

DEMONS

Flauta II

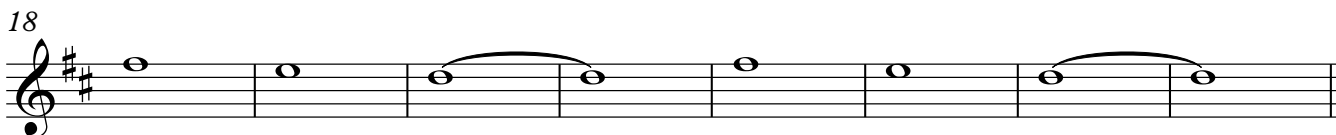

f ♩ = 114

BONES

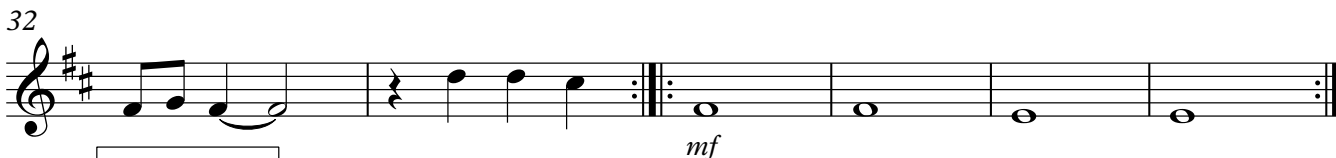
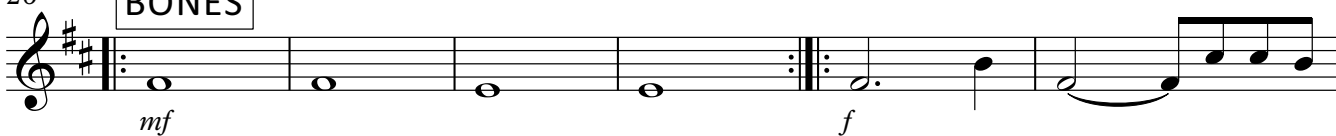

BELIEVER

♩ = 125

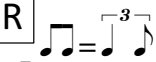

4

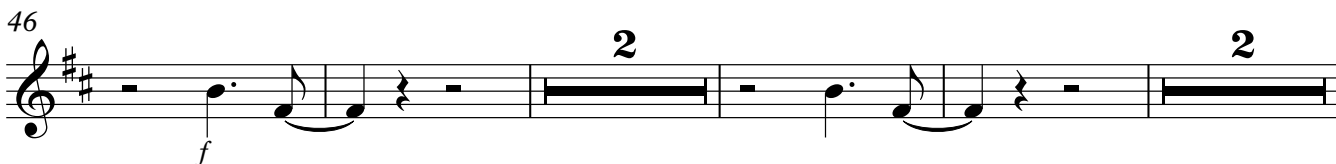

54

2

ENEMY

62

$\text{♩} = 155$

G

68

F#

G

72

F#

78

G

84

F#

G

F#

89

G

F#

G

95

F#

G

100

F#

G

F#

105

3

2

rit.

IMAGINE DRAGONS' MIX

Arranjament: Xevi Altesa

Eb

♩ = 90

Imagine Dragons

DEMONS

Flauta II

5

10

14

18

f ♩ = 114

26

BONES

32

BELIEVER

38

♩ = 125

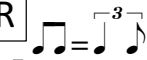

4

46

54

ENEMY

62 $\text{♩} = 155$ D

68 C# D

72 C#

78 D

84 C# D C#

89 D C#

94 D C# D

100 C# D C#

105 3 2 rit.

♩ = 90

Contralt

DEMONS 17

f

25

BONES

♩ = 114

mf

34

BELIEVER

♩ = 125

mf

40

46

55

ENEMY

62

♩ = 155

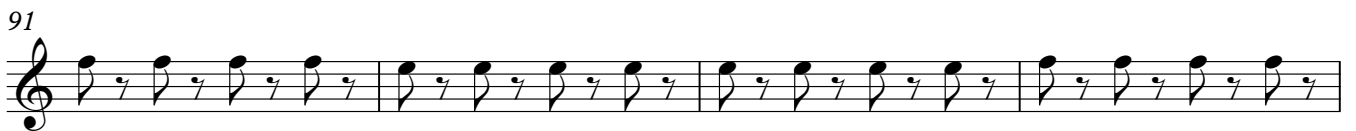
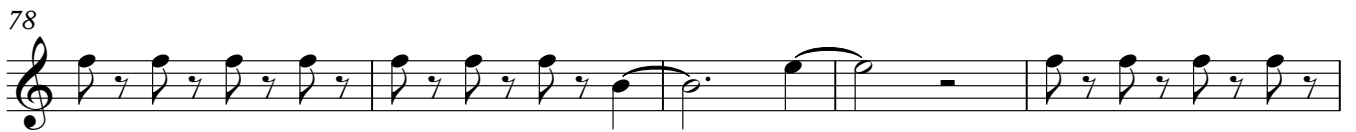

IMAGINE DRAGONS' MIX

Arranjament: Xevi Altesa

Bb

Imagine Dragons

$\text{♩} = 90$

DEMONS

17

Contralt

$\text{♩} = 114$

BONES

25

BELIEVER

34

$\text{♩} = 125$ $\text{♩} = \text{♩}^3$

40

46

55

ENEMY

62

$\text{♩} = 155$

66

pp

70

74

78

83

87

91

95

99

103

108

rit.

IMAGINE DRAGONS' MIX

Arranjament: Xevi Altesa

Eb

Imagine Dragons

♩ = 90

Contralt

DEMONS 17

f

25

BONES

♩ = 114

mf

34

BELIEVER

♩ = 125

mf

40

mf

46

f

55

f

ENEMY

62

♩ = 155

f

66

pp

70

74

78

83

87

91

95

99

103

108

rit.

IMAGINE DRAGONS' MIX

Arranjament: Xevi Altesa

F

Imagine Dragons

♩ = 90

DEMONS

Contralt

17

f

♩ = 114

BONES

25

mf

BELIEVER

34

♩ = 125

mf

40

mf

46

f

55

f

ENEMY

62

♩ = 155

f

66

pp

70

74

78

83

87

91

95

99

103

108

rit.

IMAGINE DRAGONS' MIX

Arranjament: Xevi Altesa

Imagine Dragons

DEMONS

Tenor

14

24

♩=114

BONES

34

BELIEVER

♩=125

40

46

55

ENEMY

62

♩=155

Tenor

66

70

74

78

83

87

91

95

99

103

108

rit. . .

IMAGINE DRAGONS' MIX

Arranjament: Xevi Altesa

♩ = 90

Bb

Imagine Dragons

DEMONS

9

Tenor

15

♩ = 114

BONES

25

BELIEVER

34

♩ = 125 ♩ = ³♩

40

46

55

ENEMY

62

♩ = 155

Tenor

66

70

74

78

83

87

91

95

99

103

108

rit. . .

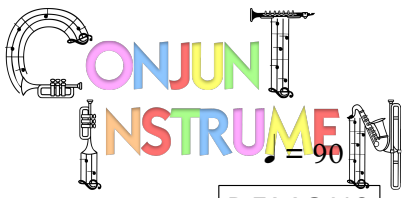

IMAGINE DRAGONS' MIX

Arranjament: Xevi Altesa

E_b

Imagine Dragons

DEMONS

Tenor

8

15

BONES

26

$\text{♩} = 114$

BELIEVER

36

$\text{♩} = 125$ $\text{♩} = \overset{3}{\text{♩}}$

41

47

55

ENEMY

62

$\text{♩} = 155$

Tenor

66 *pp*

70

74

78

83

87

91

95

99

103

108 *rit.*

IMAGINE DRAGONS' MIX

Arranjament: Xevi Altesa

♩ = 90

Imagine Dragons

DEMONS

Piano

4/4

pp

C⁵ G(add4) Am F⁵

6 C⁵ G(add4) Am F⁵ C⁵

11 G(add4) Am F⁵ C⁵ G(add4)

16 Am F⁵ C⁵ G(add4) Am

21 F⁵ C⁵ G(add4) Am F⁵

BONES

26 Am $\text{♩} = 114$ E G D Am

mf

Piano

31 E G D Am E G

BELIEVER

37 D Am $\text{♩} = 125$ $\text{♪} = \text{triple}$ F G#m

42 Am F G#m Am

47 F E Am

52 F E Am F

57 G#m Am F E

ENEMY

62 $\text{♩} = 155$

70 F F E

78 F E F E F

87 E F E F

95 E F E F

103 E F

108 E F E rit. . . .

IMAGINE DRAGONS' MIX

Arranjament: Xevi Altesa

♩ = 90

Imagine Dragons

DEMONS

Guitarra

1 *mf* C⁵ G(add4) Am
 5 F⁵ C⁵ G(add4) Am F⁵
 10 C⁵ G(add4) Am F⁵
 14 C⁵ G(add4) Am F⁵
 18 C⁵ G(add4) Am *ff*
 21 F⁵ C⁵ G(add4)
 24 Am F⁵

BONES

♩ = 114

26 *f* Am E G
 29 D Am E G D *mp*

34 Am E G D

38 Am BELIEVER F G#m

f $\text{♩} = 125$ $\text{♩} = \overset{\frown}{\text{3}}$

mf

42 Am F G#m Am

f

48 F E Am F

53 E Am F G#m

58 Am F E

$\text{♩} = 155$

62 F ENEMY E F

68 E F

72 E F E

78 F E F

84 E F E

89 F E F E

97 F E

102 F E F

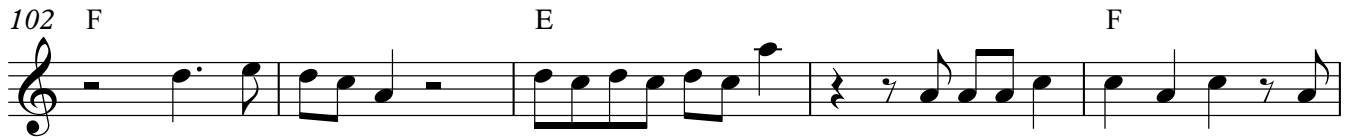

107 E

110 F E rit.

IMAGINE DRAGONS' MIX

Arranjament: Xevi Altesa

♩ = 90

Imagine Dragons

DEMONS

Xilòfon Baix

9

14

21

BONES

26

♩ = 114

31

BELIEVER

36

♩ = 125

46

54

ENEMY

62

♩ = 155

Xilòfon Baix

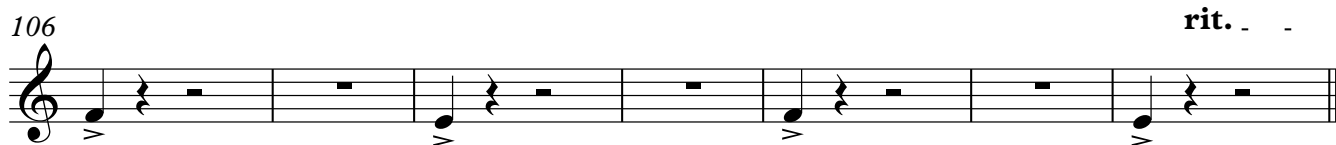
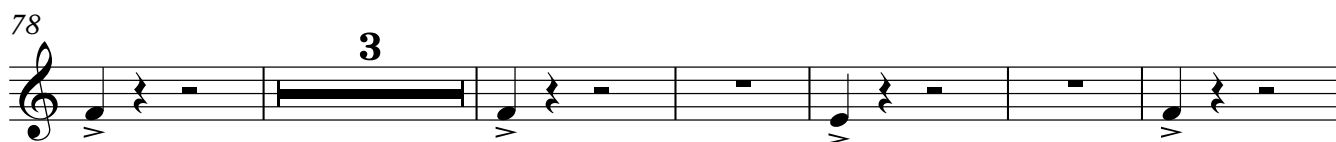
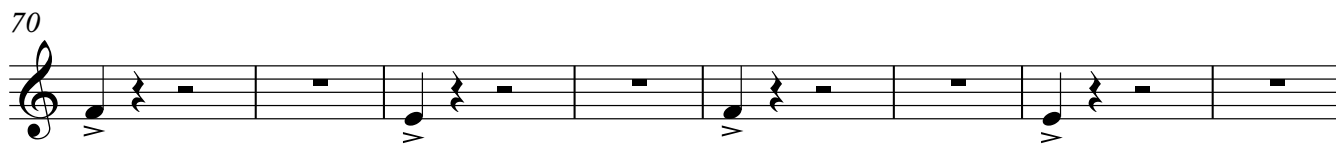

IMAGINE DRAGONS' MIX

Arranjament: Xevi Altesa

♩ = 90

Imagine Dragons

DEMONS

9

Baix

15

21

BONES

26

♩ = 114

31

BELIEVER

36

♩ = 125

³

3

3

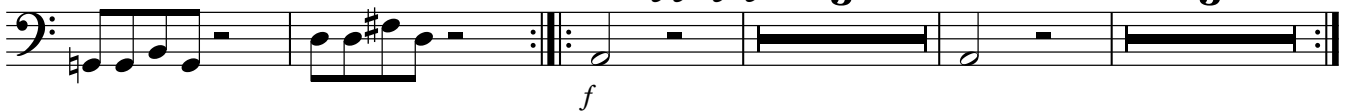

46

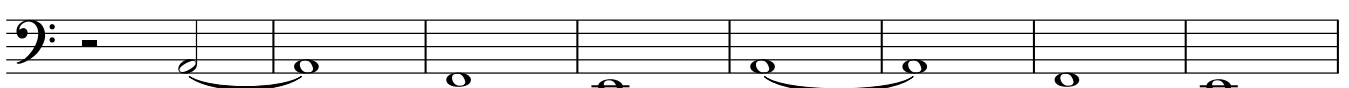

54

ENEMY

62

♩ = 155

70

78

87

94

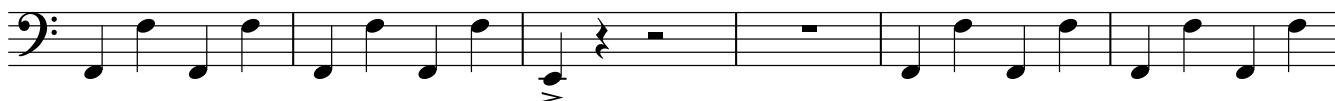

100

106

rit. . .

IMAGINE DRAGONS' MIX

Arranjament: Xevi Altesa

Imagine Dragons

♩ = 90

DEMONS

Baix

Baix TAB

8

mp

16

f

BONES

24

♩ = 114

30

BELIEVER

36

♩ = 125

f

3

47

ENEMY

58

♩ = 155

68

78

89

98

105

IMAGINE DRAGONS' MIX

Arranjament: Xevi Altesa

DEMONS

Imagine Dragons

$\text{♩} = 90$

Bateria

16

pp *f*

20

24

$\text{♩} = 114$ **BONES**

28

32

36

$\text{♩} = 125$ $\text{♩} = \text{♩}^3$ **BELIEVER**

40

45

50

Bateria

55

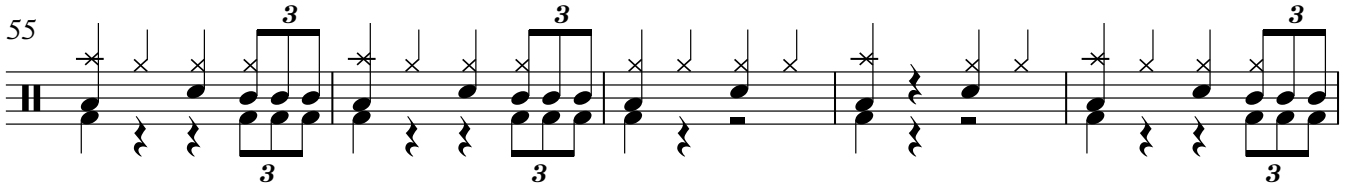

60

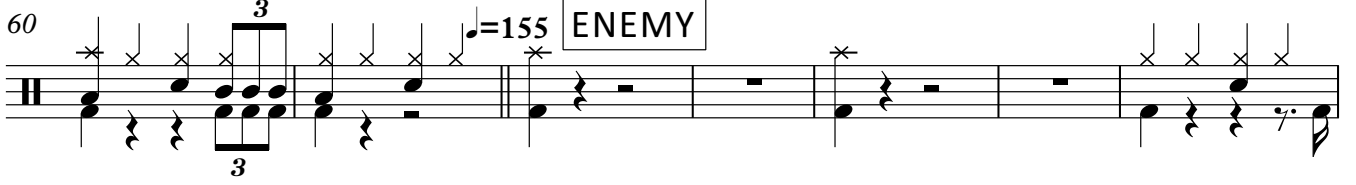

67

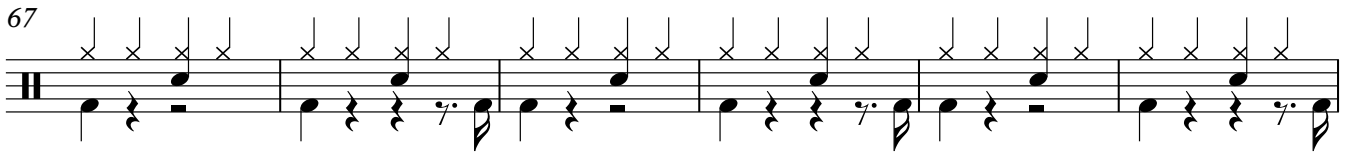

73

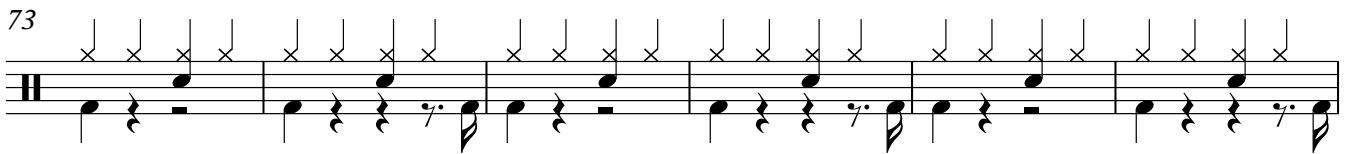

79

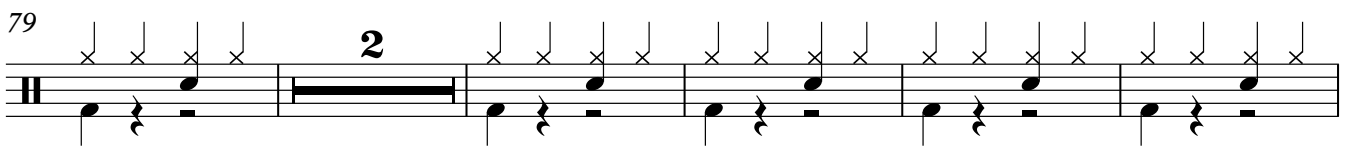

86

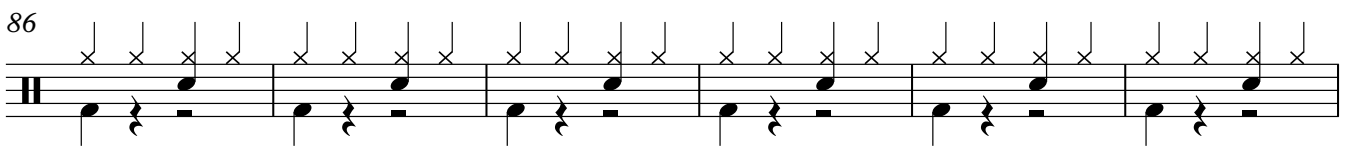

92

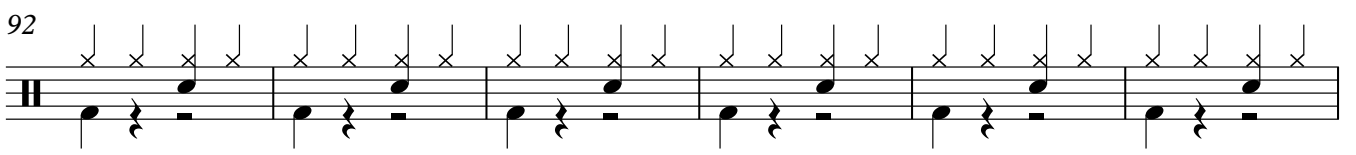

98

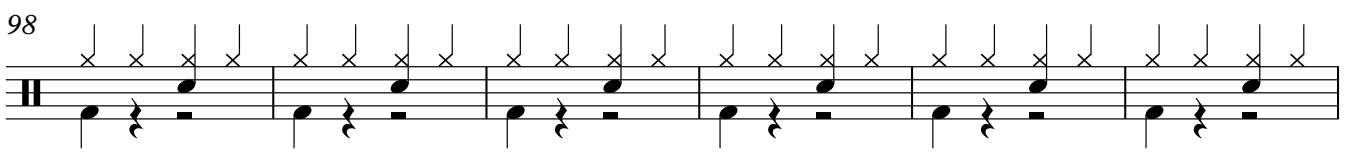

104

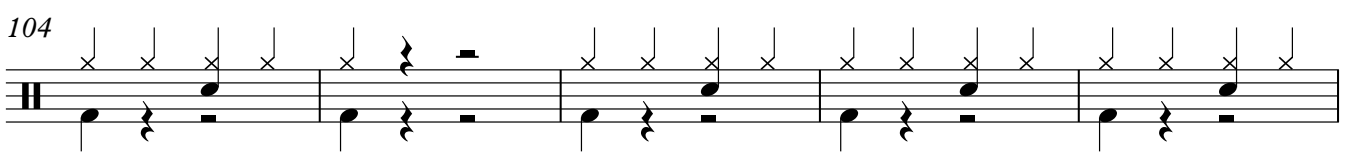

109

