

SANTA CLAUS IS COMIN' TO TOWN

Arranjament: Xevi Altesa

Fred Coots

♩ = 126

Flauta I

Flauta II

Contralt

Tenor

Xilòfon Baix

Piano

Bateria

7

F I

F II

Ctrl

Ten

Xil B

Pno

Bat.

13 G7($\sharp 9$) G13 C(add9)

F I

F II

Ctrl

Ten

Xil B

Pno

Bat.

C C/B \flat F/A Fm 6 /A \flat C/G C7 Fmaj7 Fm 6 /A \flat

19

F I

F II

Ctrl

Ten

Xil B

Pno

Bat.

C/G Am7 Dm7 G7 C Dm7 D $\sharp 07$ C/E C7 Gm7 C7 Fmaj7 F $\sharp 0$

25

F I

F II

Ctrl

Ten

Xil B

Pno

Bat.

Gm7 C7 Fmaj7 Am7 D Gmaj7 G#o7 Am7

31

F I

F II

Ctrl

Ten

Xil B

Pno

Bat.

C C/Bb F/A Fm6/Ab C/G C7 Fmaj7 Fm6/Ab C/G Am7 Dm7 G7

37

1. 2.

F I

F II

Ctrl

Ten

Xil B

Pno

Bat.

42

F I

F II

Ctrl

Ten

Xil B

Pno

Bat.

D⁷ Dm⁷ F^{#7} G⁷

F⁷ D⁷ Dm⁷ F^{#7} G⁷ C⁶ Am⁷ Dm⁷ Ab⁷ G⁷

48

54

59

F I

F II

Ctrl

Ten

Xil B

Pno

Bat.

C *pp* F6 Fm6 C6 F6 Fm6 C6 Dm7 G7 C

65

G7(#9) G13 C(add9)

F I

F II

Ctrl

Ten

Xil B

Pno

Bat.

C6 Em7(b5) Fmaj7 Fm6 C6 Gm7 C F7 Bb7

mf

71

75

SANTA CLAUS IS COMIN' TO TOWN

Arranjament: Xevi Altesa

Fred Coots

♩ = 126

Flauta I

15

20

26

31

36

42

49

55

60

65

70

74

SANTA CLAUS IS COMIN' TO TOWN

Arranjament: Xevi Altesa

Bb

Fred Coots

♩ = 126

Flauta I

15

20

26

31

36

42

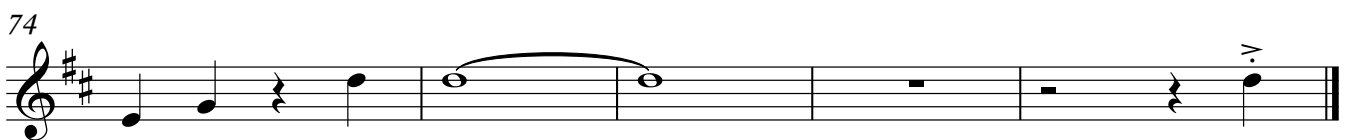

SANTA CLAUS IS COMIN' TO TOWN

Arranjament: Xevi Altesa

Eb

Fred Coots

♩ = 126

Flauta I

15

20

26

31

36

42

49

55

60

65

70

74

SANTA CLAUS IS COMIN' TO TOWN

Arranjament: Xevi Altesa

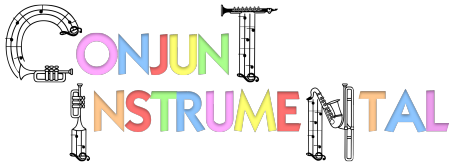

Fred Coots

♩ = 126

Flauta II

6 6

16

22

29

35 1. 2.

42 2 2

51

58 4

67

72

SANTA CLAUS IS COMIN' TO TOWN

Arranament: Xevi Altesa

Bb

Fred Coots

♩ = 126

Flauta II

16

22

29

35

42

51

58

67

72

SANTA CLAUS IS COMIN' TO TOWN

Arranjamet: Xevi Altesa

E_b

Fred Coots

Flauta II

SANTA CLAUS IS COMIN' TO TOWN

Arranjament: Xevi Altesa

Fred Coots

♩ = 126

Contralt

9

14

20

26

33

38

45

48

52

58

64

71

77

82

89

95

105

110

SANTA CLAUS IS COMIN' TO TOWN

Arranjament: Xevi Altesa

Bb

Fred Coots

♩ = 126

Contralt

5

9

14

20

26

2

33

38

1. 2.

44

3 3 3 2

50

56

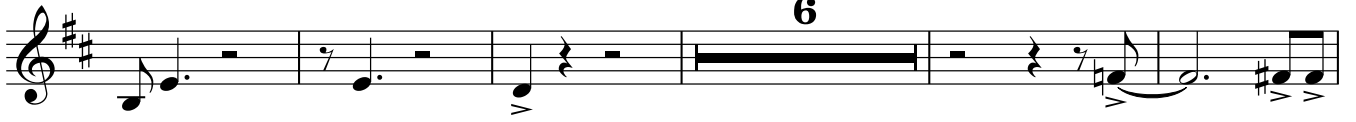

67

73

SANTA CLAUS IS COMIN' TO TOWN

Arranjament: Xevi Altesa

Eb

Fred Coots

♩ = 126

Contralt

5

9

15

21

27

33

38

45

48

52

58

64

71

77

82

89

95

105

110

SANTA CLAUS IS COMIN' TO TOWN

Arranjament: Xevi Altesa

F

Fred Coots

♩ = 126

Contralt

5

9

15

21

27

2

33

38

1. 2.

44

3 3 3

2

50

56

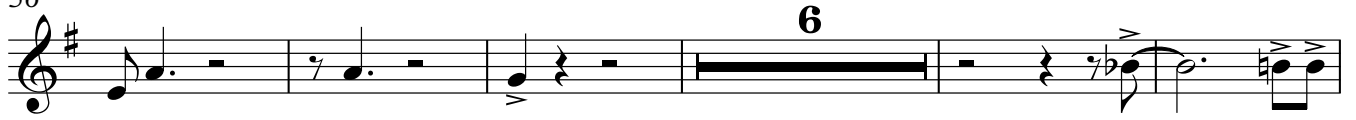

67

73

SANTA CLAUS IS COMIN' TO TOWN

Arranjament: Xevi Altesa

Fred Coots

♩ = 126

Tenor

5

10

17

23

30

2

38

1. 2.

44

3 3 3

2

51

57

6

68

73

SANTA CLAUS IS COMIN' TO TOWN

Arranjament: Xevi Altesa

Fred Coots

♩ = 126

Bb

Tenor

5

10

17

23

29

37

43

48

56

67

73

1.

2.

2

6

3 3 3

SANTA CLAUS IS COMIN' TO TOWN

Arranjament: Xevi Altesa

Fred Coots

♩ = 126

E_b

Tenor

5

10

16

22

28

36

43

48

56

67

73

1. 2.

2

6

3 3 3

SANTA CLAUS IS COMIN' TO TOWN

Arranjament: Xevi Altesa

Fred Coots

Xilòfon Baix

$\text{♩} = 126$

2

p

8

15

22

29

36

1. 2.

43 D^7 Dm^7 F^7 G^7

50

57 6

68

73 C/G Am^7 Dm^7 G^7

SANTA CLAUS IS COMIN' TO TOWN

Arranament: Xevi Altesa

Fred Coots

♩ = 126

2

Baix

p

9

16

23

30

37

1. 2.

44 D⁷ Dm⁷ F^{#7} G⁷

51

57 **6**

68 C/G Am⁷

74 Dm⁷ G⁷

SANTA CLAUS IS COMIN' TO TOWN

Arranjamet: Xevi Altesa

Fred Coots

♩ = 126

Guitarra

C C/Bb F/A Fm⁶/Ab C⁷ Am⁷ Dm⁷ G⁷

7 C C/Bb F/A Fm⁶/Ab C/G C⁷ Fmaj⁷ Fm⁶/Ab C/G Am⁷

12 Dm⁷ G⁷ C C C/Bb F/A Fm⁶/Ab

17 C/G C⁷ Fmaj⁷ Fm⁶/Ab C/G Am⁷ Dm⁷ G⁷ C Dm⁷ D^{#o7} C/E C⁷

23 Gm⁷ C⁷ Fmaj⁷ F^{#o} Gm⁷ C⁷ Fmaj⁷ Am⁷ D Gmaj⁷ G^{#o7}

29 Am⁷ C C/Bb F/A Fm⁶/Ab

33 C/G C⁷ Fmaj⁷ Fm⁶/Ab C/G Am⁷ Dm⁷ G⁷ C

38 Dm⁷ G⁷ Dm⁷ G⁷ C⁶ F⁷

43 D⁷ Dm⁷ F^{#7} G⁷ C⁶ Am⁷ Dm⁷ Ab⁷ G⁷ C⁶

49 Gm⁷ C⁷ Fmaj⁷ F[♯]° Gm⁷ C⁷ Fmaj⁷ Am⁷ D

55 Gmaj⁷ G[♯]°⁷ Am⁷ Dm⁷/G C

60 F⁶ Fm⁶ C⁶ F⁶ Fm⁶ C⁶ Dm⁷ G⁷ C

65 C⁶ Em⁷(b⁵) Fmaj⁷ Fm⁶ C⁶ Gm⁷ C

70 F⁷ B^b⁷ C/G Am⁷ Dm⁷ G⁷ C/G Am⁷

74 Dm⁷ G⁷ C⁶ C/B^b F⁶/A G[♯](b⁵) C⁶ C⁶

SANTA CLAUS IS COMIN' TO TOWN

Arranjament: Xevi Altesa

Fred Coots

♩ = 126

Piano

2

C C/Bb F/A Fm⁶/Ab C⁷ Am⁷ Dm⁷ G⁷

p

7

C C/Bb F/A Fm⁶/Ab C/G C⁷ Fmaj⁷ Fm⁶/Ab C/G Am⁷ Dm⁷ G⁷

13

C C C/Bb F/A Fm⁶/Ab C/G C⁷ Fmaj⁷ Fm⁶/Ab

19

C/G Am⁷ Dm⁷ G⁷ C Dm⁷ D^{#o7} C/E C⁷ Gm⁷ C⁷ Fmaj⁷ F^{#o}

25

Gm⁷ C⁷ Fmaj⁷ Am⁷ D Gmaj⁷ G^{#o7} Am⁷

V.S.

31

C C/B \flat F/A Fm 6 /A \flat C/G C 7 Fmaj 7 Fm 6 /A \flat C/G Am 7 Dm 7 G 7

37

1. 2. C Dm 7 G 7 Dm 7 G 7 C 6 F 7

43

D 7 Dm 7 F \sharp 7 G 7 C 6 Am 7 Dm 7 A \flat 7 G 7 C 6 *p*

49

Gm 7 C 7 Fmaj 7 F \sharp o Gm 7 C 7 Fmaj 7 Am 7 D

55

Gmaj 7 G \sharp o7 Am 7 Dm 7 /G C *pp*

60

F 6 Fm 6 C 6 F 6 Fm 6 C 6 Dm 7 G 7 C

66

mf

C⁶ Em⁷(b⁵) Fmaj⁷ Fm⁶ C⁶ Gm⁷ C F⁷ B^b⁷ C/G Am⁷

72

Dm⁷ G⁷ C/G Am⁷ Dm⁷ G⁷ C⁶ C/B^b

76

F⁶/A G[#](b⁵) C⁶

V.V

SANTA CLAUS IS COMIN' TO TOWN

Arranjamet: Xevi Altesa

Fred Coots

♩ = 126

Bateria

5

10

15

20

25

30

34

38

1. 2. 3 3 3 3

V.S.

42

47

51

56

61

66

71

74