

SHALLOW

de la pel·lícula "A star is born"
Arranjament: Xevi Altesa

Stefan Germanotta, Mark Ronson,
Anthony Rossomando i Andrew Wyatt

♩ = 96

Am G/B C F C G Am G/B C

Flauta I
Flauta II
Contralt
Tenor
Xil Baix
Piano

7 Am G/B C F C G Am G/B C

F I
F II
Ctrl
Ten
Xil B
Pno

13 F C G Am G/B C F

F I

F II

Ctrl

Ten

XilB

Pno

18 C G Am G/B C F C G

F I

F II

Ctrl

Ten

XilB

Pno

23 Am G/B C Am G/B C Am G/B C
Entra la guitarra amb arpegjis

F I
F II
Ctrl
Ten
XilB
Pno

29 F C G Am G/B C F

F I
F II
Ctrl
Ten
XilB
Pno

34 C G Am G/B C F C G Am G/B

F I

F II

Ctrl

Ten

XilB

Pno

40 C F C G Dm C G/B

F I

F II

Ctrl

Ten

XilB

Pno

45 C G Am Dm C G/B C G

F I
F II
Ctrl
Ten
XilB
Pno

50 Am Dm C G/B G C G Am Dm C

F I
F II
Ctrl
Ten
XilB
Pno

56 G/B G C G Am Em

Entra la bateria crescendo

F I

F II

Ctrl

Ten

XilB

Pno

61 G D Am Em G

F I

F II

Ctrl

Ten

XilB

Pno

66 D Dm C G/B C G Am

71 Dm C G/B C G Am Dm C G/B G

77 C G Am Dm C

F I

F II

Ctrl

Ten

XilB

Pno

80 G/B G C G Am

F I

F II

Ctrl

Ten

XilB

Pno

SHALLOW

de la pel·lícula "A star is born"

Arranjament: Xevi Altesa

Stefan Germanotta, Mark Ronson,
Anthony Rossomando i Andrew Wyatt

♩ = 96

Flauta I

26

30

35

41

46

51

55

60

66

72

77

80

SHALLOW

de la pel·lícula "A star is born"

Arranjament: Xevi Altesa

Bb

Stefan Germanotta, Mark Ronson,
Anthony Rossomando i Andrew Wyatt

♩ = 96

Flauta I

25

30

35

41

46

51

55

60

66

71

76

80

SHALLOW

de la pel·lícula "A star is born"
Arranjament: Xevi Altesa

E_b

Stefan Germanotta, Mark Ronson,
Anthony Rossomando i Andrew Wyatt

♩ = 96

Flauta I

25

30

35

41

46

51

55

60

65

71

76

80

SHALLOW

de la pel·lícula "A star is born"

Arranjament: Xevi Altesa

Stefan Germanotta, Mark Ronson,
Anthony Rossomando i Andrew Wyatt

♩ = 96

Flauta II

9

14

19

27

38

47

54

60

67

75

79

SHALLOW

de la pel·lícula "A star is born"

Arranjament: Xevi Altesa

Bb

Stefan Germanotta, Mark Ronson,
Anthony Rossomando i Andrew Wyatt

♩ = 96

Flauta II

SHALLOW

de la pel·lícula "A star is born"

Arranjament: Xevi Altesa

E♭

Stefan Germanotta, Mark Ronson,
Anthony Rossomando i Andrew Wyatt

♩ = 96

Flauta II

SHALLOW

de la pel·lícula "A star is born"

Arranjament: Xevi Altesa

Stefan Germanotta, Mark Ronson,
Anthony Rossomando i Andrew Wyatt

♩ = 96

Contralt

6

12

18

24

30

36

45

53

60

67

76

SHALLOW

de la pel·lícula "A star is born"

Arranjament: Xevi Altesa

F

Stefan Germanotta, Mark Ronson,
Anthony Rossomando i Andrew Wyatt

♩ = 96

Contralt

6

12

18

24

30

36

45

53

60

67

76

SHALLOW

de la pel·lícula "A star is born"

Arranjament: Xevi Altesa

Bb

Stefan Germanotta, Mark Ronson,
Anthony Rossomando i Andrew Wyatt

♩ = 96

Contralt

SHALLOW

de la pel·lícula "A star is born"

Arranjament: Xevi Altesa

Eb

Stefan Germanotta, Mark Ronson,
Anthony Rossomando i Andrew Wyatt

♩ = 96

Contralt

7

13

19

25

31

38

47

56

65

73

78

SHALLOW

Arranjament: Xevi Altesa
de la pel·lícula "A star is born"

Stefan Germanotta, Mark Ronson,
Anthony Rossomando i Andrew Wyatt

♩ = 96

Tenor

SHALLOW

Arranjament: Xevi Altesa
de la pel·lícula "A star is born"

Stefan Germanotta, Mark Ronson,
Anthony Rossomando i Andrew Wyatt

♩ = 96

Bb

Tenor

7

13

19

25

31

38

46

53

60

70

77

SHALLOW

Arranjament: Xevi Altesa
de la pel·lícula "A star is born"

Stefan Germanotta, Mark Ronson,
Anthony Rossomando i Andrew Wyatt

♩ = 96

E_b

Tenor

SHALLOW

de la pel·lícula "A star is born"

Arranjament: Xevi Altesa

Stefan Germanotta, Mark Ronson,
Anthony Rossomando i Andrew Wyatt

♩ = 96

25

Xilòfon Baix

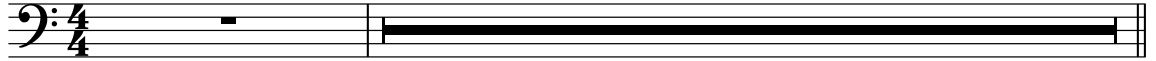

27

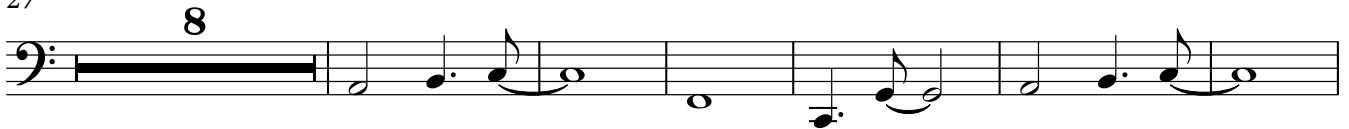

41

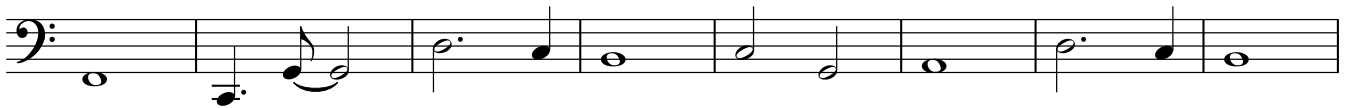

49

54

60

66

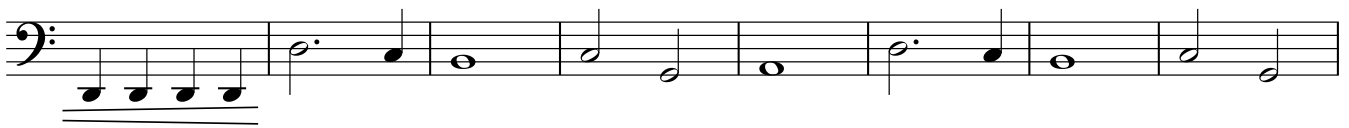

74

79

SHALLOW

de la pel·lícula "A star is born"

Arranjament: Xevi Altesa

Stefan Germanotta, Mark Ronson,

Anthony Rossomando i Andrew Wyatt

♩ = 96

Guitarra

Am G/B C F C G Am G/B C Am G/B

8 C F C G Am G/B C

13 F C G Am G/B C F

18 C G Am G/B C F C G Am G/B

24 C Am G/B C Am G/B C F

30 C G Am G/B C F C G

35 Am G/B C F C G Am G/B

40 C F C G Dm C G/B

45 C G Am Dm C G/B C G

50 Am Dm C G/B G C G Am

55 Dm C G/B G C G Am

60 Em G D Am Em

65 G D Dm C G C G Am

71 Dm C G C G Am Dm C

76 G/B G C G Am Dm C

80 G/B G C G Am

SHALLOW

de la pel·lícula "A star is born"

Arranjament: Xevi Altesa

Stefan Germanotta, Mark Ronson,
Anthony Rossomando i Andrew Wyatt

♩ = 96

Piano

6

6

12

18

4

4

27

34

41

49

57

63

70

77
