

# LA GENT QUE ESTIMO

Transcripció: Xevi Altesa

<http://www.xtec.cat/~xaltesa/>

Oques grasses i Rita Payés

♩ = 94

87  $B\flat$  F  $F\sharp^{\circ}$   $Gm$   $E\flat$

95  $B\flat$  F  $B\flat$  F

105  $Gm$   $E\flat$   $B\flat$  F

114  $Gm$   $E\flat$   $B\flat$  F  $Gm$

123  $E\flat$   $B\flat$  F  $Gm$

132  $E\flat$   $B\flat$  F  $Gm$   $E\flat$   $B\flat$  F

145  $Gm$   $E\flat$   $B\flat$  F  $Gm$

155  $E\flat$   $B\flat$  F  $Gm$

163  $E\flat$   $B\flat$  F  $Gm$

172  $E\flat$   $B\flat$  F  $Gm$   $E\flat$   $B\flat$

# LA GENT QUE ESTIMO

Transcripció: Xevi Altesa

**k a r a o n o t e s**

**Bb**

Oques grasses i Rita Payés

<http://www.xtec.cat/~xaltesa/>

$\text{♩} = 94$

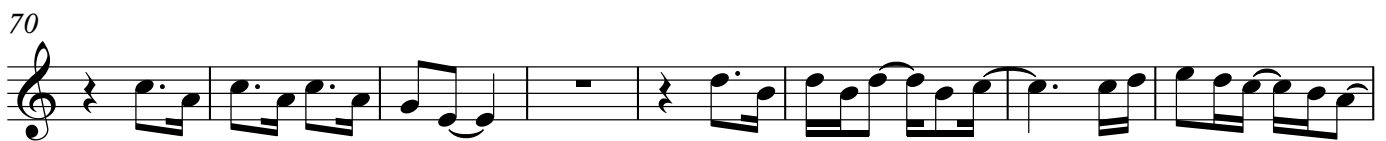
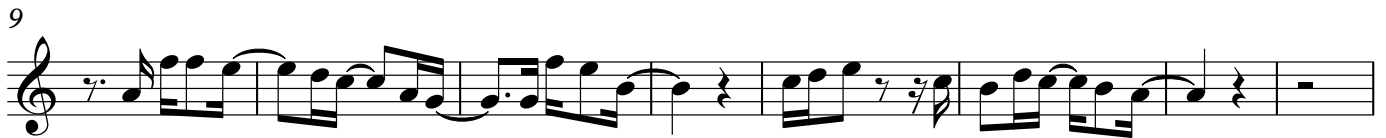

86

94

104

113

122

131

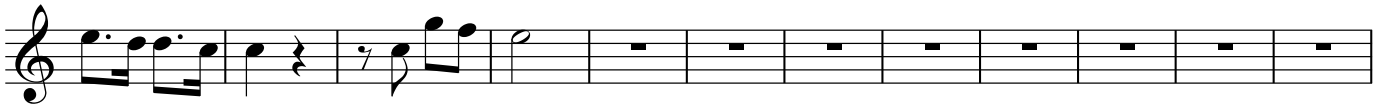

143

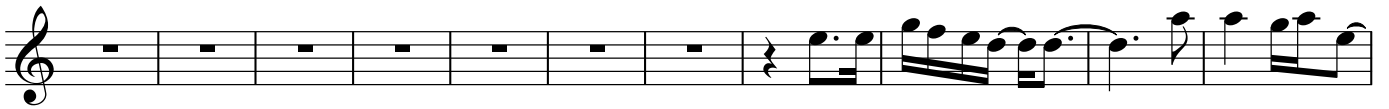

154

162

171

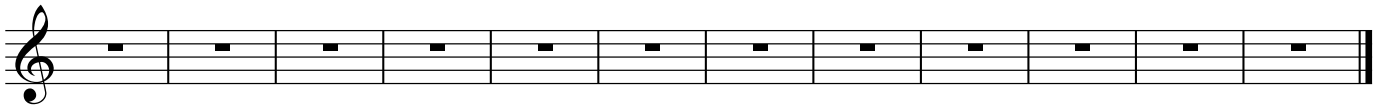

# LA GENT QUE ESTIMO

Transcripció: Xevi Altesa

<http://www.xtec.cat/~xaltesa/>

**Eb**

Oques grasses i Rita Payés

♩ = 94

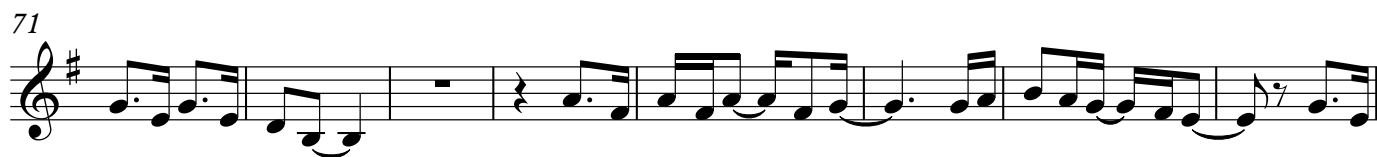

87

95

105

114

123

132

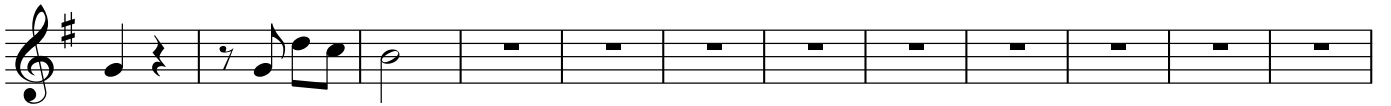

144

155

163

172

