IV Cantata Ciutat del Prat
6 de maig de 2005

SHALOM
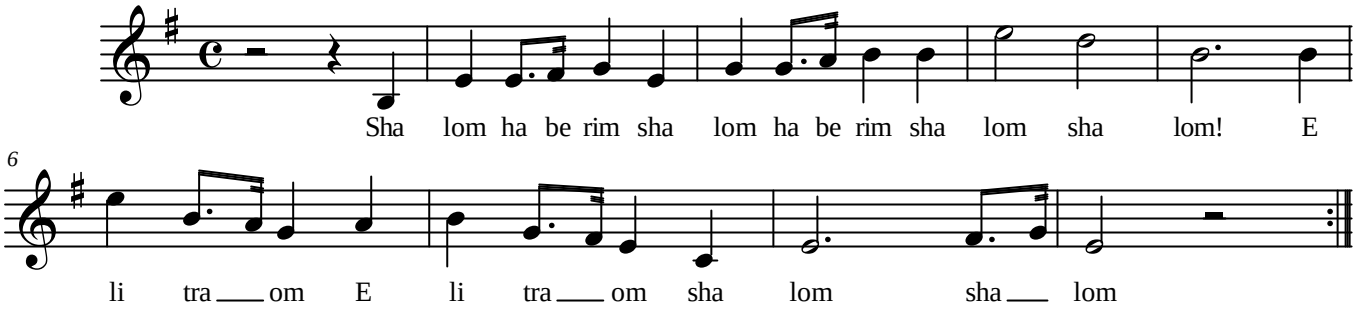
Israel