THE ADDAMS FAMILY

Flauta

Marc Shaiman

Allegro
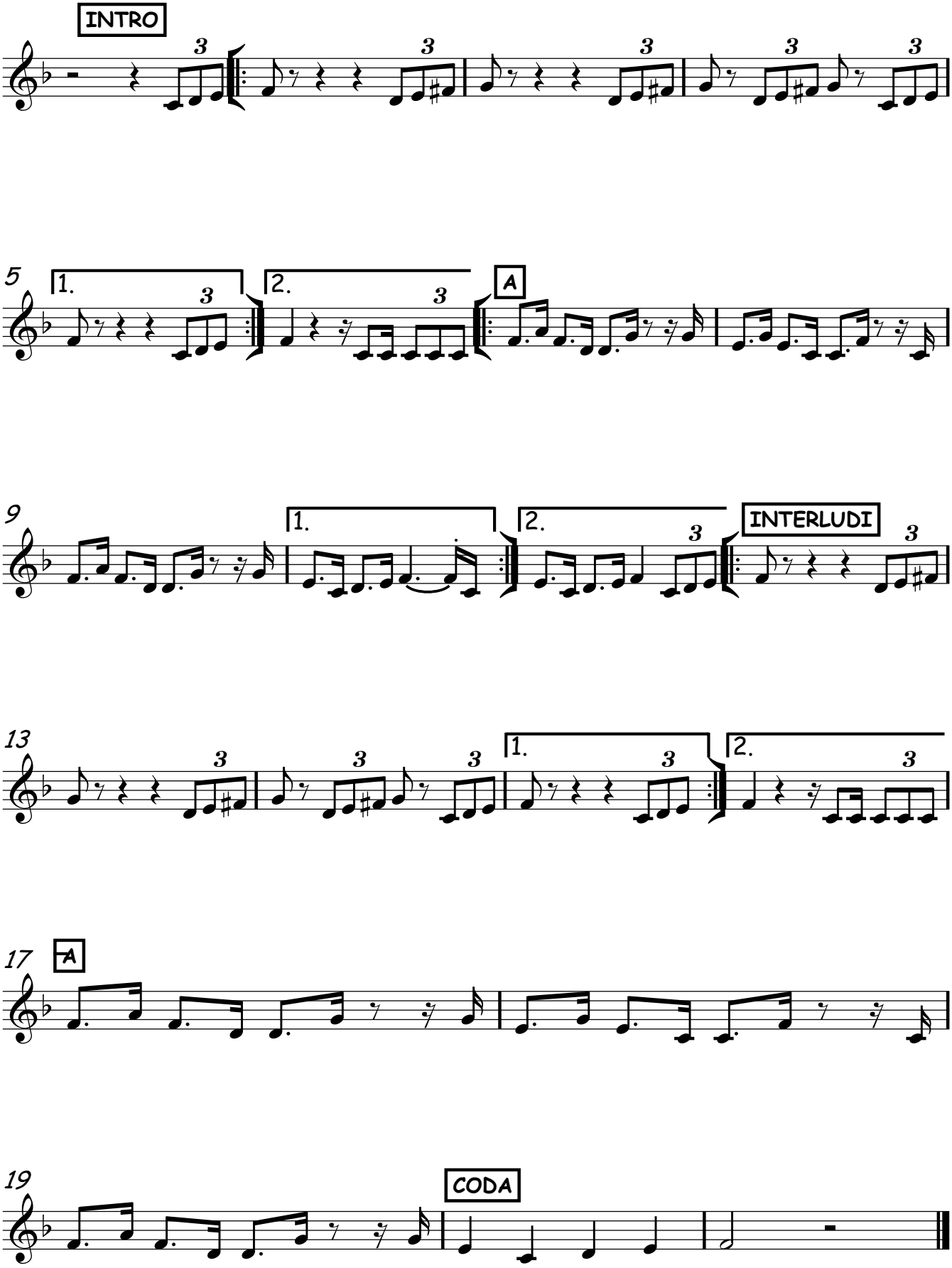
Arranj.: Cristina Duran