

SUMMER NIGHTS

Piano

W. Casey / J. Jacobs

Arranj. Cristina Duran

Allegretto

INTRO

A

6

11

15

TORNADA

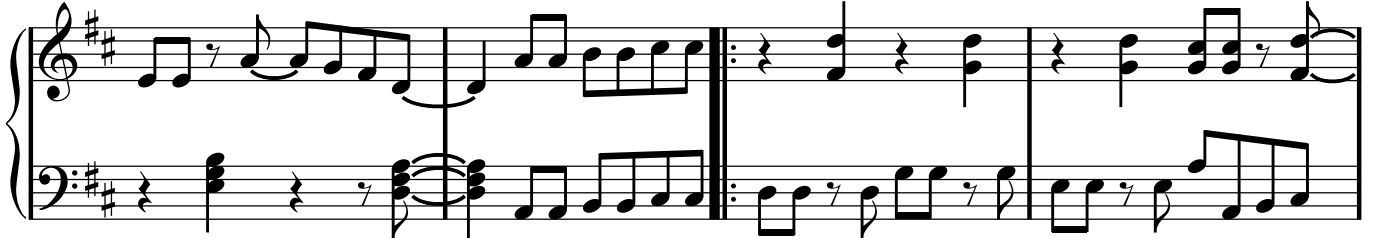

19

pont

23

A

Summer Nights
Piano

2

27

31

1.2.

35

3. rit..

CODA

38
