OLA, O CHE BUON ECO

Xil. C

O. di Lassus
Arranj. Cristina Duran
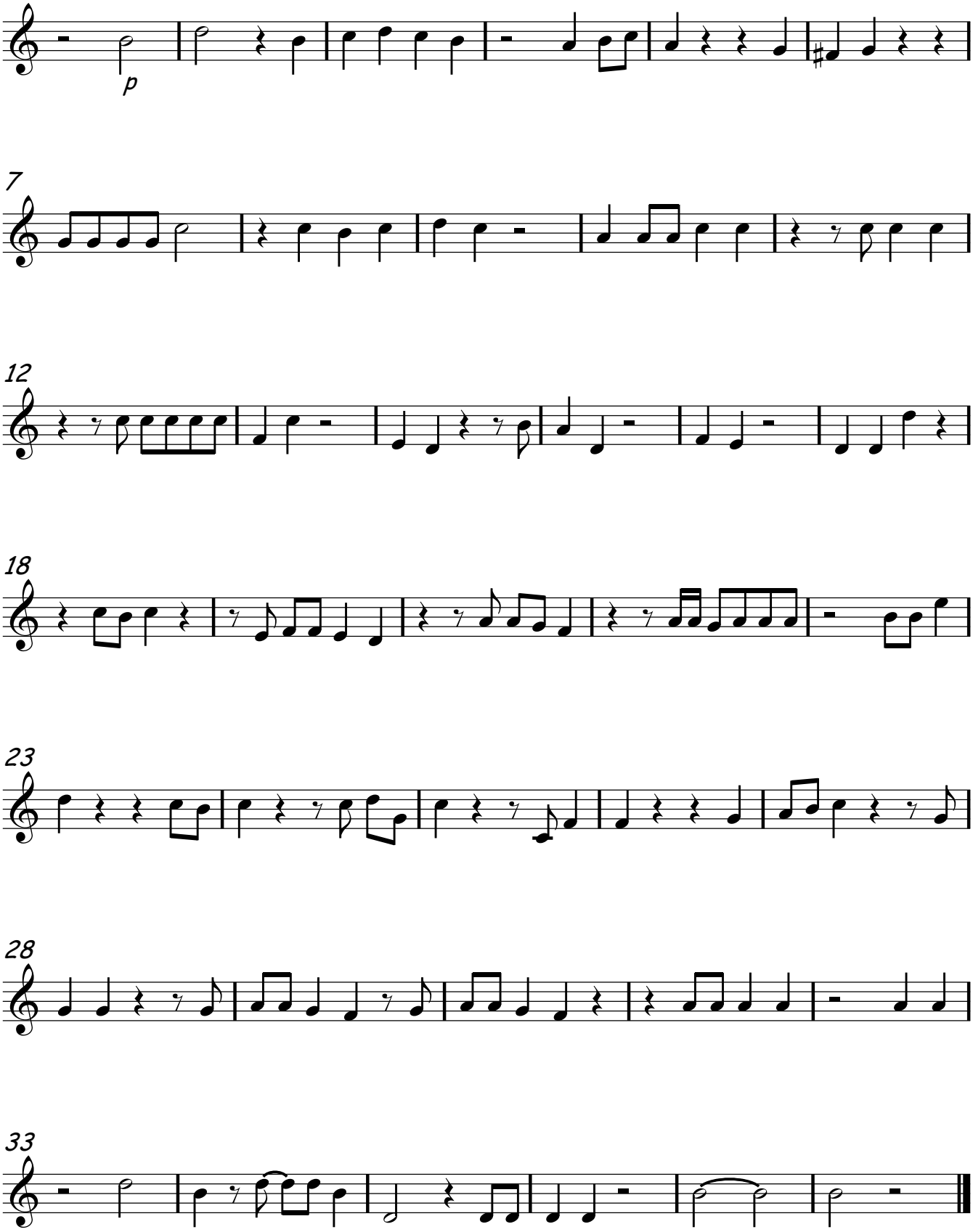
Allegretto