LIBRE

Perc.

Vivace
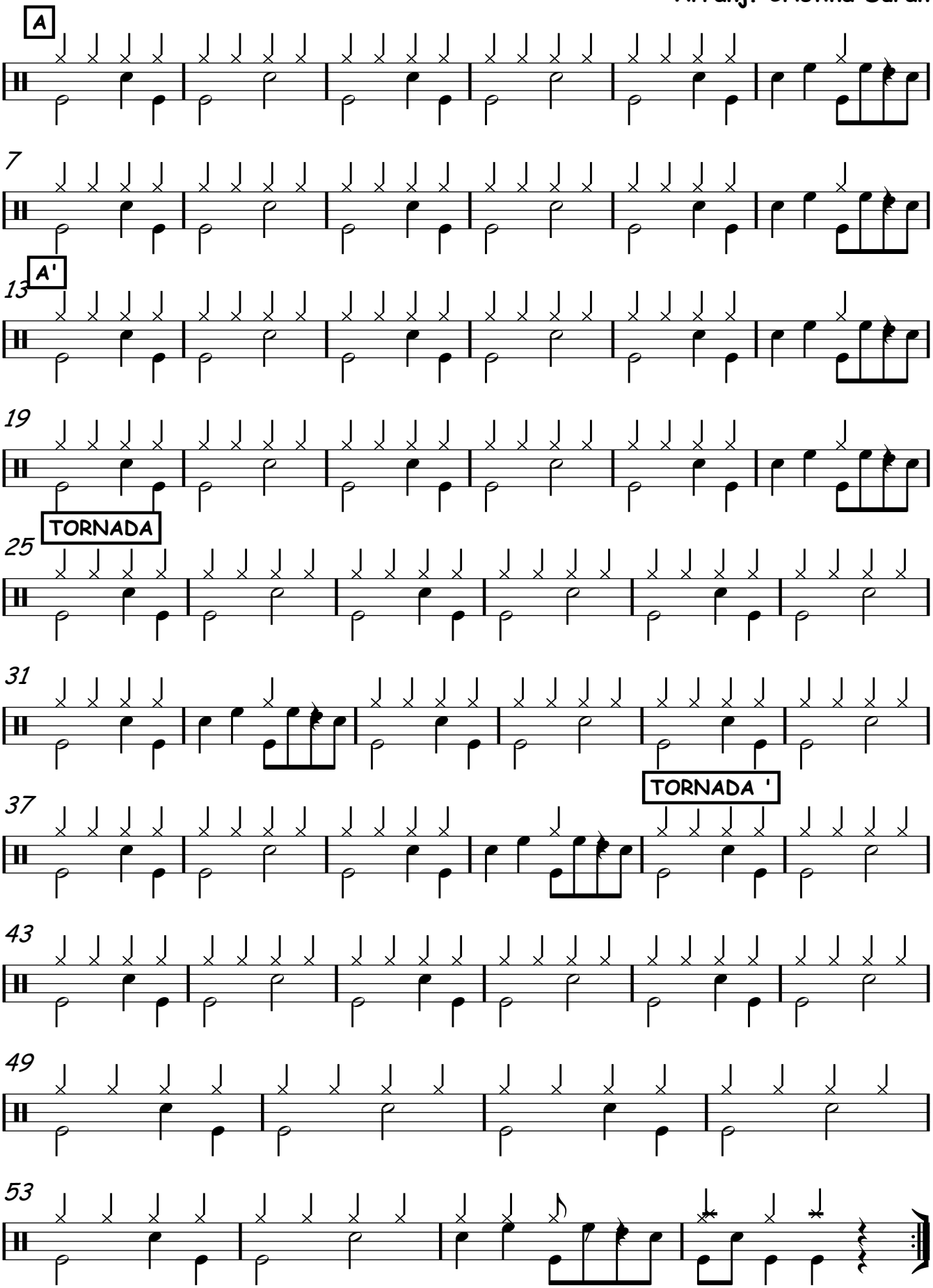
P.Herrero/ J.L.Armenteros
Arranj. Cristina Duran