

SONGS: MUSIC SCORES

ALLEY ALLEY O

Starting Pitch: C

Oh the big ship sails through the al - ley al - ley o, the
al - ley al - ley o, the al - ley al - ley o. Oh the
big ship sails through the al - ley al - ley o, On the
last day of Sep - tem - - - ber.

SONGS: MUSIC SCORES

AULD LANG SYNE

Moderate

Should auld ac- quaint-ance be for-got, And ne - ver brought to mind? Should
auld ac - quaint-ance be for - got, And auld lang - syne? For
auld lang - syne, my jo, For auld lang - syne, We'll
tak a cup o' kind - ness yet, For auld lang - syne.

con Fed.

SONGS: MUSIC SCORES

BAND, THE

Introduction

C G7 C F

Count in, 1, 2, 3. 1 Oh, we can play on the big bass drum, And this is the mu - sic

C C G7 C G7 C G7 C

to it, 'Boom boom boom,' goes the big bass drum, And that's the way we do it.

SONGS: MUSIC SCORES

BOUNCE HIGH, BOUNCE LOW

Bounce high, bounce low, bounce the ball to (Steph - a - nie)

SONGS: MUSIC SCORES

CATEGORIES

Starting Pitch: G

SONGS: MUSIC SCORES

COCA COLA

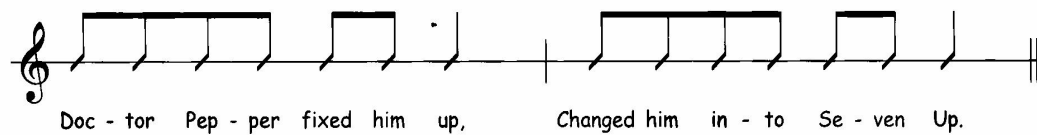
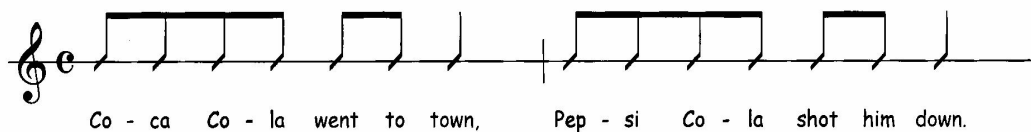

SONGS: MUSIC SCORES

COULTER'S CANDY

Introduction **Chorus**

Count in, 1, 2, 3, 4. Al-ly bal-ly, al-ly bal-ly bee, Sit-ting on your

mam-my's knee, Greet-in' for an-ith-er baw-bee, Tae buy mair Coul-ter's can-dy.

SONGS: MUSIC SCORES

DIPIDU

Starting Pitch: A

SONGS: MUSIC SCORES

HEARTBEAT, THE

March to - ge - ther keep a beat. Feel that move - ment in your feet.

Stand to - ge - ther in a row. Mar - ching for - ward off we go!

SONGS: MUSIC SCORES

HI LO CHICKALO

Starting Pitch: G

SONGS: MUSIC SCORES

I LIKE COFFEE

Starting Pitch A Traditional adapted
L. Geoghegan

I like cof-fee, I like tea. Can you catch the ball from me?

One, two, three, change plac - es, Four, five, six, change plac - es,

Sev'n eight, nine, change plac - es, TEN, let's start a - gain.

SONGS: MUSIC SCORES

JACK IN THE BOX

Introduction

Count in, 1, 2, 3. Jack in the Box is a fun-ny wee man, He sits in his
box as still as he can, He sits in his box as still as he can, then sud-den-ly up he
pops. _____ Down! Up! Down! Up! Fun-ny wee Jack in the Box. _____
_____ Down! Up! Down! Up! Fun-ny wee Jack in the Box. _____

40

SONGS: MUSIC SCORES

JOHN KANAKA

Starting Pitch: F#

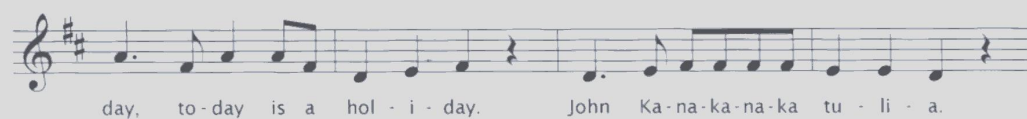

SONGS: MUSIC SCORES

LO HI CHICKAHI

Starting Pitch: D

SONGS: MUSIC SCORES

MRS. WHITE

Starting Pitch: A

Mr - s White had a fright In the mid - dle of the night.

Saw a ghost eat - ing toast Half - way up the old lamp - post.

SONGS: MUSIC SCORES

MUSIC MAN, THE

Introduction

Chorus

Count in, 1, 2. I am the mu-sic man, and I come from down your way, and I can play, 'What can you play?' I can play the big bass drum, big bass drum, big bass drum, I can play the big bass drum, in the band to - day.

SONGS: MUSIC SCORES

PETER HAMMERS

Introduction

D7 G D7

Count in, 1, 2. 1 Pe - ter taps with one ham - mer, one ham - mer,

G D7 G

one ham - mer, Pe - ter ham - mers one ham - mer, So must we.

SONGS: MUSIC SCORES

SCARBOROUGH FAIR

RECORDER (DESCANT or TREBLE) or FLUTE

Dm C Dm

1. Are you going to Scar-bo-rough Fair?

F Dm (or G) F G A

Pars-ley, sage, rose - ma - ry and thyme. Re -

Dm F C Dm C

-mem - ber me to one who lives there, She once was a

(Am) Dm

true love of mine.

SONGS: MUSIC SCORES