LA PASTORA

Tradicional de Vilanova de Meià
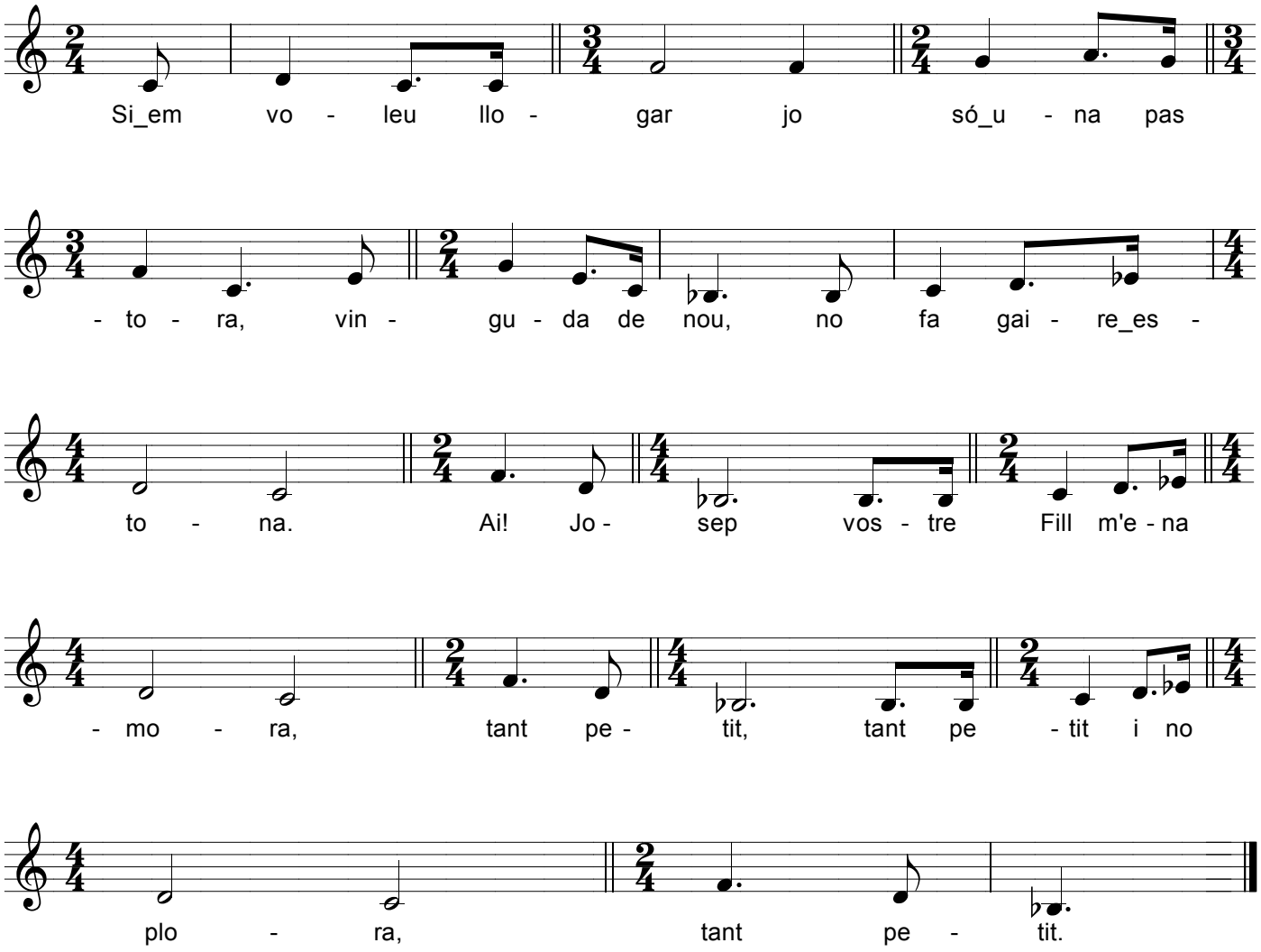
Cantada per Joan Masanes,
traginer de Vilanova de Meià,
23/VII/1930