

LA VALSE D'AMELIE

Arranjament: Xevi Altesa

Yann Tiersen

♩ = 185

Flauta I

Flauta II

Contralt

Tenor

Xilòfon

Xilòfon Baix

Piano

Dm Am Dm Am

10

F C F C Dm

F I

F II

Ctrl

Ten

Xil

Xil B

Pno

20 Am Dm Am F C

30 F C Dm Am

39 Dm Am F C

F I
F II
Ctrl
Ten
Xil
Xil B
Pno

47 F C Dm Am

F I
F II
Ctrl
Ten
Xil
Xil B
Pno

55 Dm Am F C

F I
F II
Ctrl
Ten
Xil
Xil B
Pno

63 F C Dm Am Dm

F I
F II
Ctrl
Ten
Xil
Xil B
Pno

72 Am F C F C

82 Dm Am Dm Am F

92 C F C Dm

F I
F II
Ctrl
Ten
Xil
Xil B
Pno

101 Am Dm Am F

F I
F II
Ctrl
Ten
Xil
Xil B
Pno

109 C F C Dm

F I
F II
Ctrl
Ten
Xil
Xil B
Pno

117 Am Dm Am F

F I
F II
Ctrl
Ten
Xil
Xil B
Pno

125 C F C

F I

F II

Ctrl

Ten

Xil

Xil B

Pno

131 Dm Am Dm rit. Am

F I

F II

Ctrl

Ten

Xil

Xil B

Pno

LA VALSE D'AMELIE

Arranjament: Xevi Altesa

Yann Tiersen

$\text{♩} = 185$

Flauta I

9

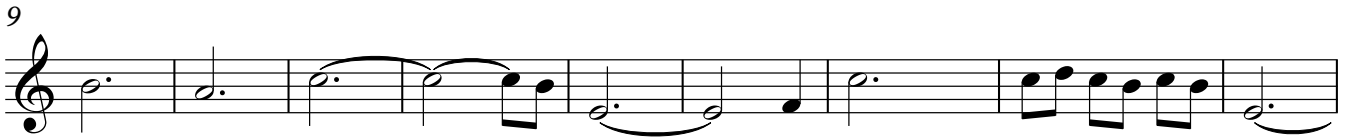

18

27

35

16

59

70

79

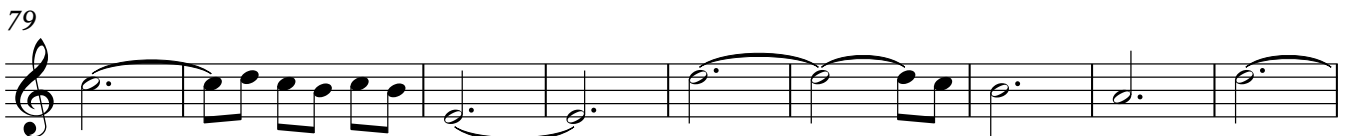

88

96 **16**

119

130 **rit.**

LA VALSE D'AMELIE

Arranjament: Xevi Altesa

Bb

Yann Tiersen

♩ = 185

Flauta I

9

18

27

35

16

59

70

79

88

96 **16**

119

130 **rit.**

LA VALSE D'AMELIE

Arranjament: Xevi Altesa

Eb

Yann Tiersen

$\text{♩} = 185$

Flauta I

9

18

27

35 **16**

59

70

79

88

96 **16**

119

130 rit.

LA VALSE D'AMELIE

Arranjament: Xevi Altesa

Yann Tiersen

$\text{♩} = 185$

Flauta II

34

38

43

48

53

58

63

15

Flauta II

83

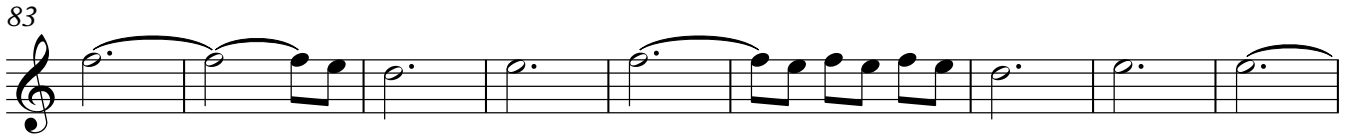

92

100

105

110

115

120

125

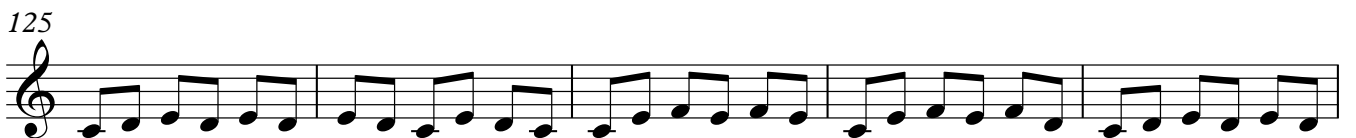

130

rit.

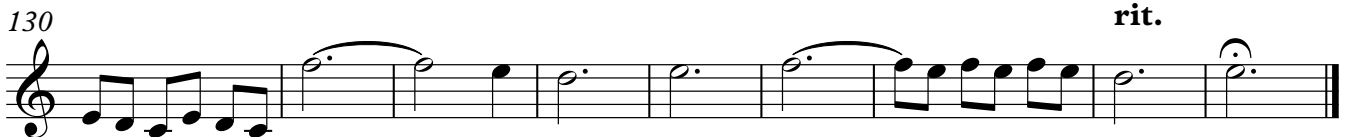

LA VALSE D'AMELIE

Arranjament: Xevi Altesa

Bb

Yann Tiersen

$\text{♩} = 185$

Flauta II

34

38

43

48

53

58

63

66

15

Flauta II

83

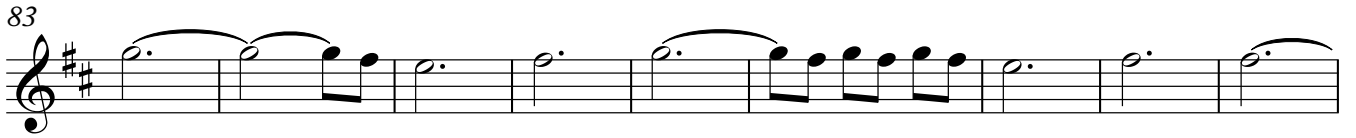

92

100

105

110

115

120

125

130

LA VALSE D'AMELIE

Arranjament: Xevi Altesa

E_b

Yann Tiersen

♩ = 185

Flauta II

34

38

43

48

53

58

63

15

83

92

100

105

110

115

120

125

130

rit.

LA VALSE D'AMELIE

Arranjament: Xevi Altesa

Yann Tiersen

$\text{♩} = 185$

Contralt **34**

41

52

63 **16**

87

98

108

119

130 **rit.**

LA VALSE D'AMELIE

Arranjament: Xevi Altesa

Bb

Yann Tiersen

♩ = 185

Contralt

34

41

52

63

16

87

98

108

119

130

rit.

LA VALSE D'AMELIE

Arranjament: Xevi Altesa

E_b

Yann Tiersen

♩ = 185

Contralt

34

41

52

63

16

87

98

108

119

130

rit.

LA VALSE D'AMELIE

Arranjament: Xevi Altesa

F

Yann Tiersen

$\text{♩} = 185$

Contralt 

41 

52 

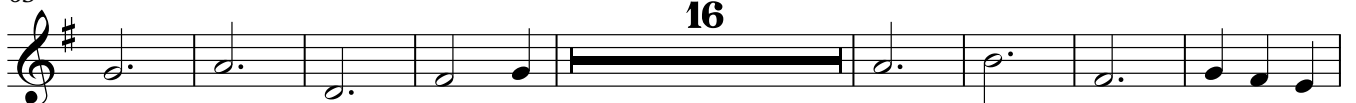
63 

87 

98 

108 

119 

130 

LA VALSE D'AMELIE

Arranjament: Xevi Altesa

Yann Tiersen

♩ = 185

Tenor

34

42

53

64

16

88

99

110

119

126

132

rit.

LA VALSE D'AMELIE

Arranjament: Xevi Altesa

Bb

Yann Tiersen

♩ = 185

Tenor

34

42

53

64

16

88

99

110

119

126

132

rit.

LA VALSE D'AMELIE

Arranjament: Xevi Altesa

Eb

Yann Tiersen

♩ = 185

Tenor

34

42

53

64

16

88

99

110

119

126

132

rit.

LA VALSE D'AMELIE

Arranjament: Xevi Altesa

Yann Tiersen

Xilòfon

$\text{♩} = 185$

18

25

34

44

54

62

70

78

86

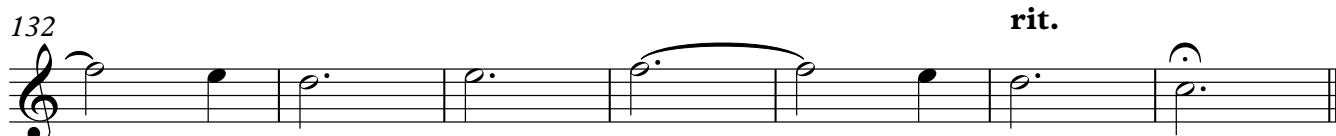
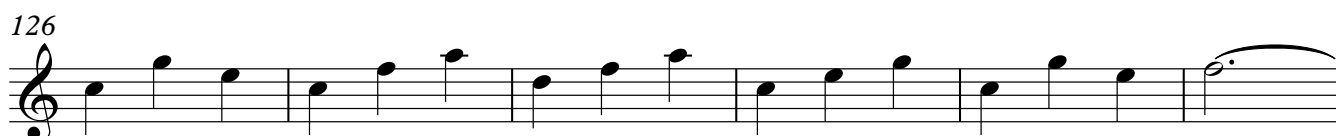

LA VALSE D'AMELIE

Arranjament: Xevi Altesa

Yann Tiersen

$\text{♩} = 185$

Xilòfon Baix

11

22

33

44

55

66

77

88

V.S.

Xilòfon Baix

99

110

121

130

rit.

LA VALSE D'AMELIE

Arranjament: Xevi Altesa

Yann Tiersen

$\text{♩} = 185$

2

Xilòfon Baix

11

22

33

44

55

66

77

88

V.S.

Xilòfon Baix

99

110

121

130

rit.

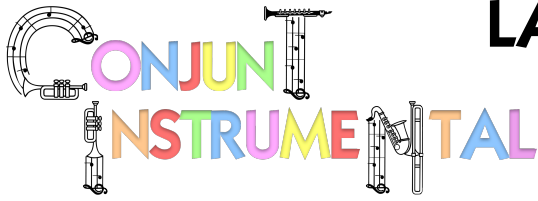

LA VALSE D'AMELIE

Arranjament: Xevi Altesa

Yann Tiersen

$\text{♩} = 185$

Guitarra

Dm Am Dm

9 Am F C F C

18 Dm Am Dm Am

27 F C F C Dm

36 Am Dm Am Dm F

44 C F C

Guitarra

51 Dm Am Dm Am F C

62 F C Dm Am Dm

72 Am F C F

80 C Dm Am Dm

89 Am F C F C

98 Dm Am Dm Am F

109 C F C Dm Am Dm

120 Am F C F C

130 Dm Am Dm rit. Am

LA VALSE D'AMELIE

Arranjament: Xevi Altesa

Yann Tiersen

♩ = 185

Piano

9

17

25

33

41

49

57

65

73

81

89

97

105

113

121

129

134

rit.
