

A MILLION DREAMS

de la pel·lícula "The greatest showman"

Arranjament: Xevi Altesa

Benj Pasek i Justin Paul

♩ = 148

Flauta I

Flauta II

Contralt

Tenor

Xilòfon Baix

Piano

Bateria

5

F I

F II

Ctrl

Ten

Xil B

Pno

Bat

10

F I

F II

Ctrl

Ten

Xil B

Pno

Bat

D/F# Em⁷ C⁵ G D/F#

15

F I

F II

Ctrl

Ten

Xil B

Pno

Bat

C⁵ G D/F# Em⁷

pp

pp

20

F I

F II

Ctrl

Ten

Xil B

Pno

Bat

C⁵ G D/F# C⁵

25

F I

F II

Ctrl

Ten

Xil B

Pno

Bat

D Em⁷ D C(add2) D

f

30

F I

F II

Ctrl

Ten

Xil B

Pno

Bat

Em7 D C(add2) Am7 D Em7 D7

35

F I

F II

Ctrl

Ten

Xil B

Pno

Bat

C(add2) D Em7 G/B C(sus2)

40

F I

F II

Ctrl

Ten

Xil B

Pno

Bat

f

mp

D

||

45

F I

F II

Ctrl

Ten

Xil B

Pno

Bat

Am¹¹

G/B

C(sus²)

G

v

||

51

F I

F II

Ctrl

Ten

Xil B

Pno

Bat

D Am¹¹ G/B C(sus²)

57

F I

F II

Ctrl

Ten

Xil B

Pno

Bat

*p*G D/F# Em⁷

62

67

72

77

82

F I

F II

Ctrl

Ten

Xil B

Pno

Bat

D Em⁷ D C(add2) Am⁷

87

F I

F II

Ctrl

Ten

Xil B

Pno

Bat

D Em⁷ D⁷ C(add2) D

92

F I

F II

Ctrl

Ten

Xil B

Pno

Bat

Em7 G/B C(sus2) G D

f

98

F I

F II

Ctrl

Ten

Xil B

Pno

Bat

Am11 G/B C(sus2)

103

F I

F II

Ctrl

Ten

Xil B

Pno

Bat

G

D

Am¹¹

108

F I

F II

Ctrl

Ten

Xil B

Pno

Bat

G/B

C(sus2)

f

113

F I

F II

Ctrl

Ten

Xil B

Pno

Bat

p Em Em/D# Em/D C#m7(b5) C(add2)

118

F I

F II

Ctrl

Ten

Xil B

Pno

Bat

G D#°/F# Em Em/D#

123

F I

F II

Ctrl

Ten

Xil B

Pno

Bat

Em/D

C#m7(b5)

Am¹¹

G/B

129

F I

F II

Ctrl

Ten

Xil B

Pno

Bat

#Cmaj⁹

G/D

D7(sus4)

G

pp

8va

135

F I

F II

Ctrl

Ten

Xil B

Pno

Bat

D

Am¹¹

141

F I

F II

Ctrl

Ten

Xil B

Pno

Bat

p G

D

146

F I

F II

Ctrl

Ten

Xil B

Pno

Bat

Am¹¹ *G/B* *C(sus²)*

152

molto rit.

F I

F II

Ctrl

Ten

Xil B

Pno

Bat

mf *G* *D/F#* *Em* *C(sus²)*

157 ♩=140 **molto rit.**

F I

F II

Ctrl

Ten

Xil B

Pno

Bat

pp G *D/F#* *ppp* C(add2)

ppp

A MILLION DREAMS

de la pel·lícula "The greatest showman"

Arranjament: Xevi Altesa

Benj Pasek i Justin Paul

♩ = 148

Flauta I

14

pp

21

32

f

41

46

52

4

63

mf

70

77

p

86

95

f

100

106

114

121

127

137

143

148

157 $\text{♩} = 140$

A MILLION DREAMS

de la pel·lícula "The greatest showman"

Arranjament: Xevi Altesa

Bb

Benj Pasek i Justin Paul

♩ = 148

Flauta I

14

pp

21

32

f

41

46

52

4

63

mf

70

77

p

86

95

f

100

106

114

121

127

137

143

148

157

A MILLION DREAMS

de la pel·lícula "The greatest showman"

Arranjament: Xevi Altesa

Eb

Benj Pasek i Justin Paul

♩ = 148

Flauta I

14

pp

21

32

f

41

46

52

4

63

mf

69

76

p

85

94

f

100

106

114

121

127

137

143

148

157

A MILLION DREAMS

de la pel·lícula "The greatest showman"

Arranjament: Xevi Altesa

Benj Pasek i Justin Paul

♩ = 148

Flauta II

14

pp

21

30

39

48

56

12

74

82

89

V.S.

97

105

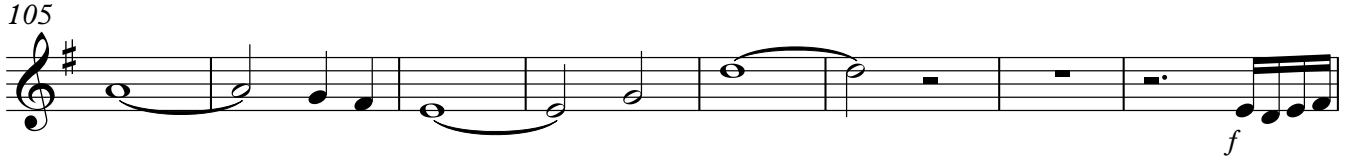

113

121

131

137

142

147

152

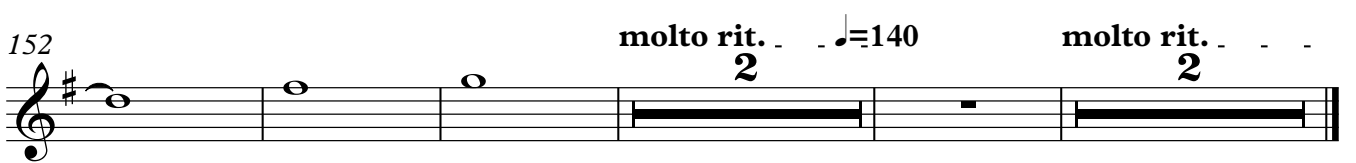

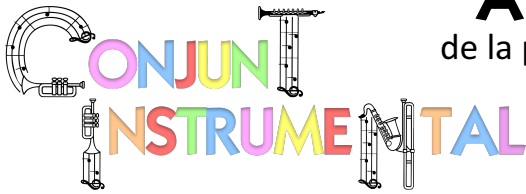

A MILLION DREAMS

de la pel·lícula "The greatest showman"

Arranjament: Xevi Altesa

Bb

Benj Pasek i Justin Paul

♩ = 148

Flauta II

14

pp

21

30

39

48

56

12

p

74

p

82

89

p

V.S.

97

105

113

121

131

137

142

147

152

molto rit. . . ♩=140

A MILLION DREAMS

de la pel·lícula "The greatest showman"

Arranjament: Xevi Altesa

Eb

Benj Pasek i Justin Paul

♩ = 148

Flauta II

14

pp

21

30

39

48

56

12

p

74

p

82

89

V.S.

97

105

113

121

131

137

142

147

152

A MILLION DREAMS

de la pel·lícula "The greatest showman"

Arranjament: Xevi Altesa

Benj Pasek i Justin Paul

♩ = 148

Contralt

8

mf

13

20

26

33

39

49

58

69

77

83

89

96

104

112

119

126

133

145

152

157

A MILLION DREAMS

de la pel·lícula "The greatest showman"

Arranjament: Xevi Altesa

Bb

Benj Pasek i Justin Paul

♩ = 148

Contralt

8

mf

13

20

26

33

39

p

49

f

58

3

p

69

78

82

87

93

102

110

117

124

131

143

151

molto rit.

157

$\text{♩} = 140$

molto rit.

A MILLION DREAMS

de la pel·lícula "The greatest showman"

Arranjament: Xevi Altesa

E_b

Benj Pasek i Justin Paul

♩ = 148

Contralt

8

mf

13

20

27

34

p

42

52

f

62

p

73

79

83

87

93

102

110

117

124

131

143

151

molto rit.

157

$\text{♩} = 140$

molto rit.

A MILLION DREAMS

de la pel·lícula "The greatest showman"

Arranjament: Xevi Altesa

F

Benj Pasek i Justin Paul

♩ = 148

Contralt

8

mf

13

20

26

33

39

p

49

f

58

3

p

69

77

83

90

97

105

113

120

127

133

145

152

molto rit.

157

$\text{♩} = 140$

molto rit.

A MILLION DREAMS

de la pel·lícula "The greatest showman"

Arranjament: Xevi Altesa

Benj Pasek i Justin Paul

Tenor

$\text{♩} = 148$

8

mf

12

18

24

30

36

44

54

3

62

72

80

87

92

100

108

115

121

129

141

149

153

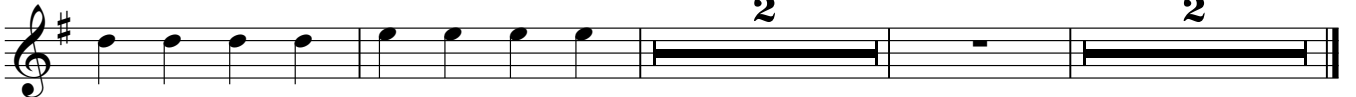

A MILLION DREAMS

de la pel·lícula "The greatest showman"

Arranjament: Xevi Altesa

Bb

Benj Pasek i Justin Paul

Tenor

$\text{♩} = 148$

8

mf

12

18

24

30

36

44

54

62

72

80

3

87

92

100

108

115

121

129

141

149

153

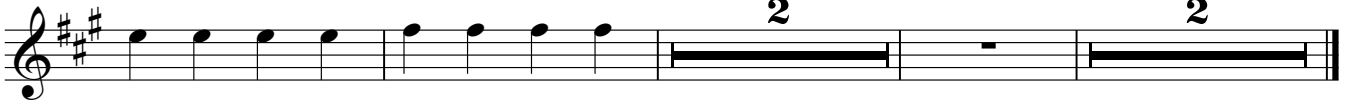

A MILLION DREAMS

de la pel·lícula "The greatest showman"

Arranjament: Xevi Altesa

Eb

Benj Pasek i Justin Paul

Tenor

$\text{♩} = 148$

8

mf

12

18

24

30

36

44

54

62

72

80

3

87

92

100

108

115

121

129

141

149

153

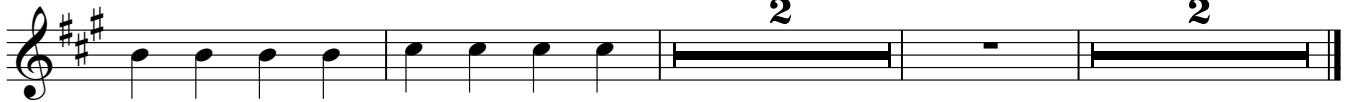

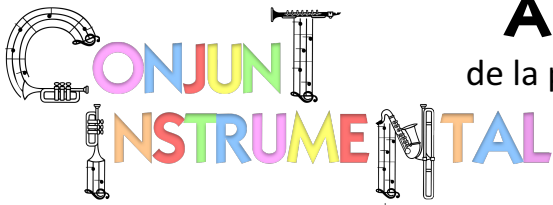

A MILLION DREAMS

de la pel·lícula "The greatest showman"

Arranjament: Xevi Altesa

Benj Pasek i Justin Paul

♩ = 148

Xilòfon Baix

30

40

49

57

80

87

Xilòfon Baix

93

99

105

111

118

124

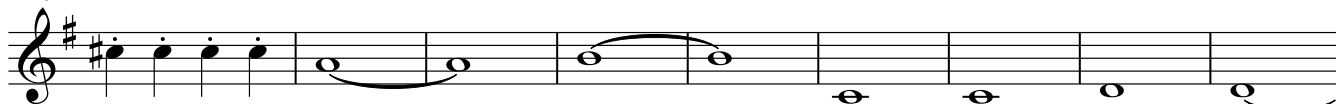

133

147

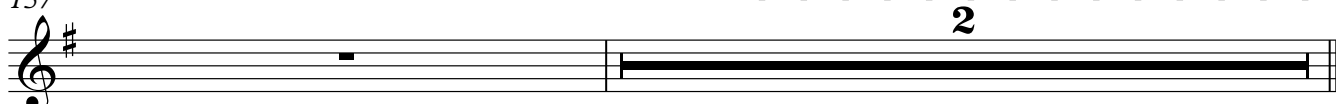

153

molto rit.157 $\text{♩} = 140$ *molto rit.*

A MILLION DREAMS

de la pel·lícula "The greatest showman"

Arranjament: Xevi Altesa

Benj Pasek i Justin Paul

♩ = 148

Baix

24

30

40

49

57

12

80

2

87

2

Baix

93

99

105

111

118

124

133

147

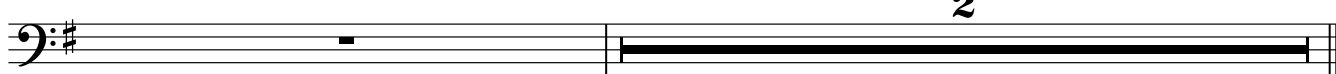

153

*molto rit.*157 $\text{♩} = 140$ *molto rit.*

2

A MILLION DREAMS

de la pel·lícula "The greatest showman"

Transcripció: Xevi Altesa

Benj Pasek i Justin Paul

♩ = 148

Guitarra G

54 G/B C(sus2) G

60 D/F# Em7 C5 G D/F#

65 Em7 C5 G D/F# C5

71 G D/F# Em7 C5 G D/F#

77 C(sus2) D Em7 D C(add2)

83 D Em7 D C(add2) Am7 D Em7 D7

89 C(add2) D Em7 G/B C(sus2)

95 G D Am11

100 G/B C(sus2) G

105 D Am11 G/B C(sus2)

110 Em Em/D#

Guitarra

115 Em/D C#m7(b5) C(add2) G D#°/F#

121 Em Em/D# Em/D C#m7(b5) Am11

126 G/B Cmaj9 G/D

132 D7(sus4) G D

137 Am11 C(add2)

142 G D

146 Am11 G/B C(add9)

152 G D/F# Em C(sus2) G D/F# C(sus2)

A MILLION DREAMS

de la pel·lícula "The greatest showman"

Arranjament: Xevi Altesa

Benj Pasek i Justin Paul

♩ = 148

Piano

1 2 3 4

5

5 6 7 8

10

9 10 11 12 13

15

14 15 16 17 18

20

19 20 21 22 23

25

24 25 26 27 28

30

Em⁷ D C(add2) Am⁷ D Em⁷ D⁷

35

C(add2) D Em⁷ G/B C(sus2)

40

mp G D Am¹¹ G/B

47

C(sus2) G D Am¹¹

54

G/B C(sus2) *p* G D/F#

61

Em⁷ C⁵ G D/F# Em⁷

66

C⁵ G D/F# C⁵

71

G D/F# Em⁷ C⁵ G

76

D/F# C⁵ D Em⁷ D

81

C(add2) D Em⁷ D C(add2)

86

Am⁷ D Em⁷ D⁷ C(add2)

91

D Em⁷ G/B C(sus2) G

97

D Am¹¹ G/B C(sus2) G

104

D Am¹¹ G/B C(sus2)

111

2

p Em Em/D# Em/D C#m7(b5)

117

C(add2) G D#°/F# Em

122

Em/D# Em/D C#m7(b5) Am¹¹ G/B Cmaj⁹

130

pp G/D D⁷(sus⁴) G D Am¹¹

8^{va}

140

p G D Am¹¹

147

G/B C(sus²) *mf* G D/F#

molto rit. =140 *molto rit.*

154

Em C(sus²) *pp* G D/F# *ppp* C(add²)

ppp

A MILLION DREAMS

de la pel·lícula "The greatest showman"

Arranjament: Xevi Altesa

Benj Pasek i Justin Paul

♩ = 148

Bateria

24 3 3

33 3 2

42 3 3

53 23

81

89 3

97

102

107 2

f

f

113

124

130

143

148

153

157 ♩=140
