

BRUNO MARS MIX

Arranjament: Xevi Altesa

Bruno Mars

♩ = 170

BILLIONAIRE

Flauta I

Flauta II

Contralt

Tenor

Baix

Piano

Bateria

F A Dm C

9

F I

F II

Ctrl

Ten

Baix

Pno

Bat

F A Dm C

THE LAZY SONG

40 F C Bb F C Bb

F I
F II
Ctrl
Ten
Baix
Pno
Bat

48 F C Bb F A7 Bb C

F I
F II
Ctrl
Ten
Baix
Pno
Bat

56 F C Bb F C Bb

F I
F II
Ctrl
Ten
Baix
Pno
Bat

64 F C B \flat F C B \flat

71 B \flat /A Gm Am B \flat C F C B \flat

79 F C B \flat C

JUST THE WAY YOU ARE

86 Am7 C/F C

93 Am7 C/F

98 C Am7

103 C/F C

F I

F II

Ctrl

Ten

Baix

Pno

Bat

108 C Am7 C/F

F I

F II

Ctrl

Ten

Baix

Pno

Bat

113 C Am7

F I

F II

Ctrl

Ten

Baix

Pno

Bat

119 C/F $\text{♩} = 115$ Dm UPTOWN FUNK

126

133

139

F I

F II

Ctrl

Ten

Baix

Pno

Bat

145

F I

F II

Ctrl

Ten

Baix

Pno

Bat

151

F I

F II

Ctrl

Ten

Baix

Pno

Bat

LOCKED OUT OF HEAVEN

156 $\text{♩} = 144$ G Am G F C/E Dm G Am

F I

F II

Ctrl

Ten

Baix

Pno

Bat

162 G F C/E Dm G Am G F C/E Dm

F I

F II

Ctrl

Ten

Baix

Pno

Bat

168 G Am G F C/E Dm G Am

F I

F II

Ctrl

Ten

Baix

Pno

Bat

174 G F C/E Dm G Am G F C/E Dm

180 C E F

187 Dm C G

194 F Dm C

F I
F II
Ctrl
Ten
Baix
Pno
Bat

200 G Am G F C/E Dm

F I
F II
Ctrl
Ten
Baix
Pno
Bat

205 G Am G F C/E Dm G Am

F I
F II
Ctrl
Ten
Baix
Pno
Bat

BRUNO MARS MIX

Arranjament: Xevi Altesa

$\text{♩} = 170$

Bruno Mars

BILLIONAIRE

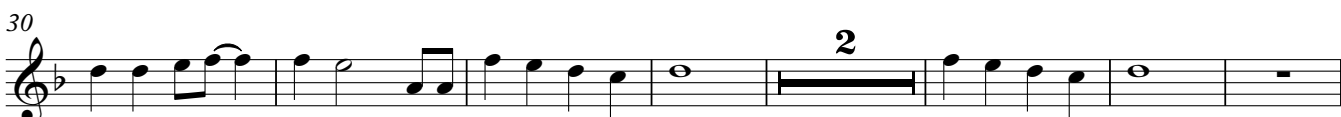

THE LAZY SONG

Flauta I

77

84 **♩=110** JUST THE WAY YOU ARE

92

98

104

110

116

121 **♩=115** UPTOWN FUNK

132

136

140

144

148

152

156 $\text{♩} = 144$ LOCKED OUT OF HEAVEN

162

168

175

180

186

192

198

204

BRUNO MARS MIX

Arranjament: Xevi Altesa

Bb

$\text{♩} = 170$

Bruno Mars

BILLIONAIRE

THE LAZY SONG

Flauta I

77

84 $\text{♩} = 110$ JUST THE WAY YOU ARE

92

98

104

110

116

121 $\text{♩} = 115$ UPTOWN FUNK

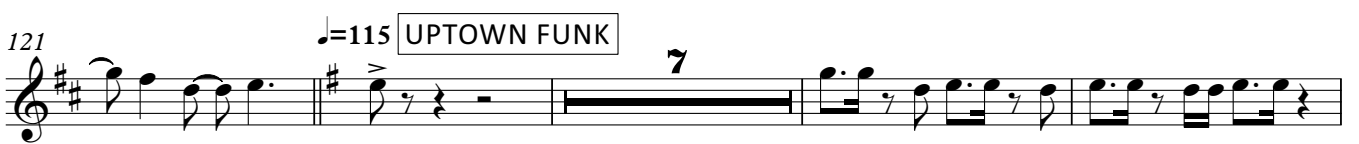

132

136

140

144

148

152

156

♩=144 LOCKED OUT OF HEAVEN

162

168

175

180

185

191

197

203

BRUNO MARS MIX

Arranjament: Xevi Altesa

E_b

♩ = 170

Bruno Mars

BILLIONAIRE

THE LAZY SONG

Flauta I

77

84 $\text{♩} = 110$ JUST THE WAY YOU ARE

92

98

104

110

116

121 $\text{♩} = 115$ UPTOWN FUNK 7

132

136

140

144

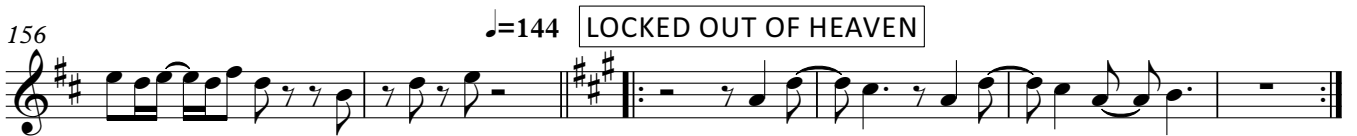

BRUNO MARS MIX

Arranjament: Xevi Altesa

Bruno Mars

♩ = 170

BILLIONAIRE

Flauta II

16

26

34

THE LAZY SONG

40

53

68

76

82

♩ = 110

JUST THE WAY YOU ARE

87

92

100

108

114

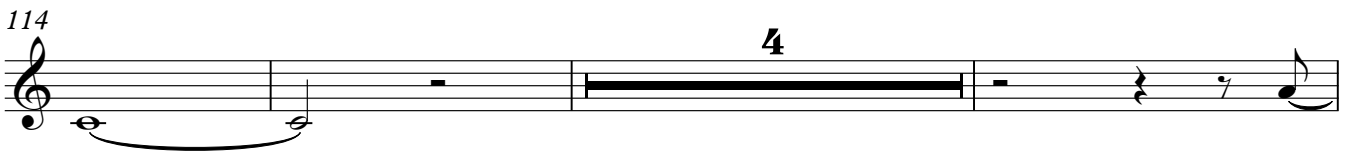

121

♩=115 UPTOWN FUNK

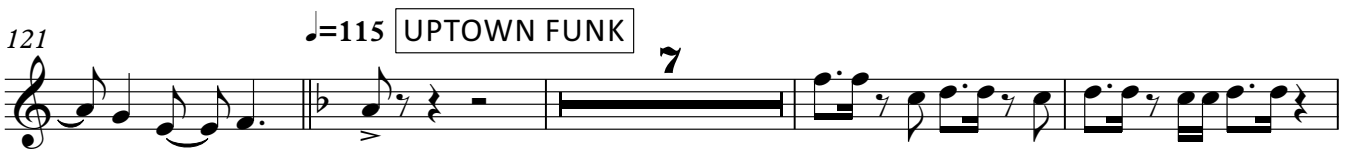

132

136

141

147

152

155

157 $\text{♩}=144$ LOCKED OUT OF HEAVEN

161 **15**

179

186

195

202

206

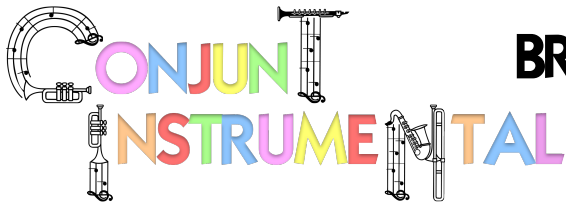

BRUNO MARS MIX

Arranjament: Xevi Altesa

Bb

♩ = 170

Bruno Mars

BILLIONAIRE

Flauta II

16

26

34

THE LAZY SONG

40

53

68

76

82

♩ = 110

JUST THE WAY YOU ARE

87

92

100

108

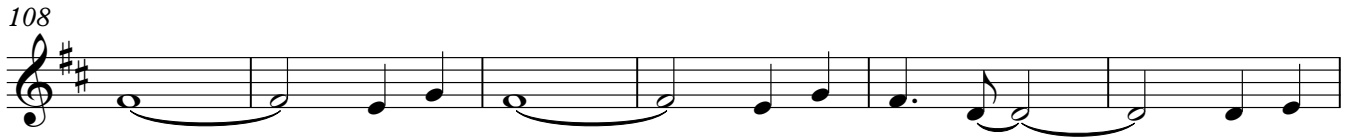

114

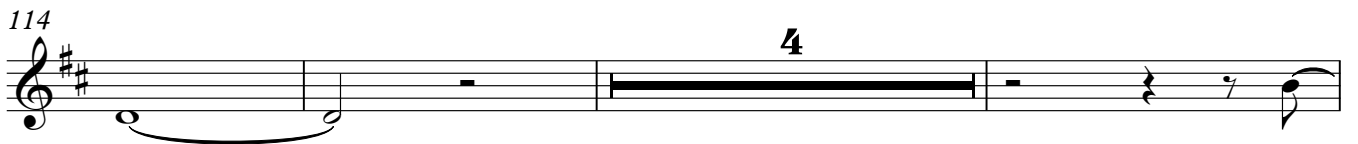

121

$\text{♩} = 115$ UPTOWN FUNK

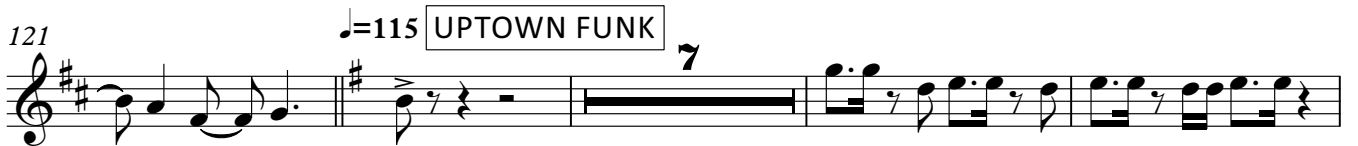

132

136

141

147

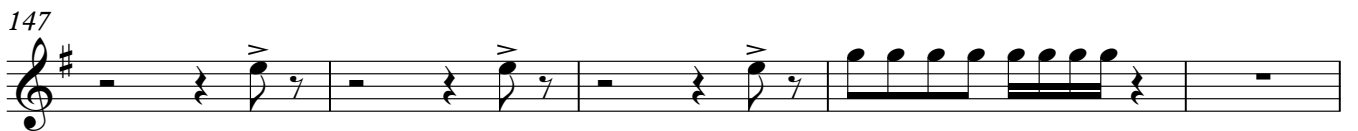

152

155

$\text{♩} = 144$

LOCKED OUT OF HEAVEN

158

162

181

190

199

205

BRUNO MARS MIX

Arranjament: Xevi Altesa

E_b

♩ = 170

Bruno Mars

BILLIONAIRE

Flauta II

8

16

26

34

THE LAZY SONG

40

3 3 4

53

5 5

68

76

82

♩ = 110

JUST THE WAY YOU ARE

87

92

100

108

114

121

132

136

141

147

152

155

157 $\text{♩}=144$ LOCKED OUT OF HEAVEN

161 **15**

180

188

197

204

207

BRUNO MARS MIX

Arranjament: Xevi Altesa

Bruno Mars

♩ = 170

BILLIONAIRE

Contralt

8

16

26

34

THE LAZY SONG

40

53

68

76

JUST THE WAY YOU ARE

82

87

Contralt

92

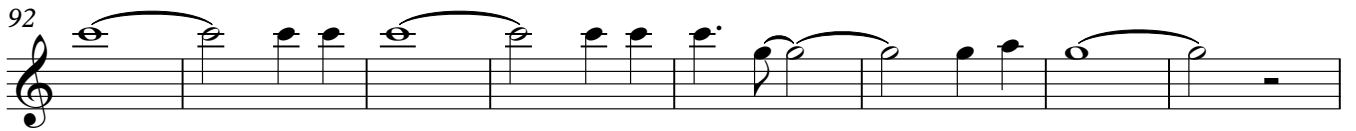

100

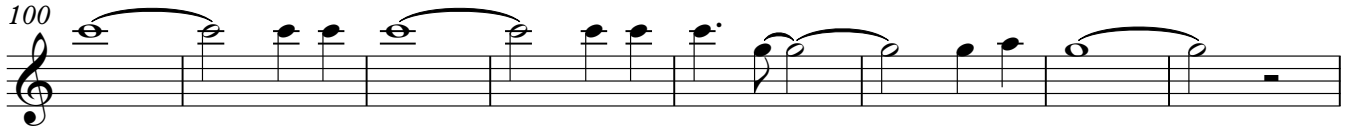

108

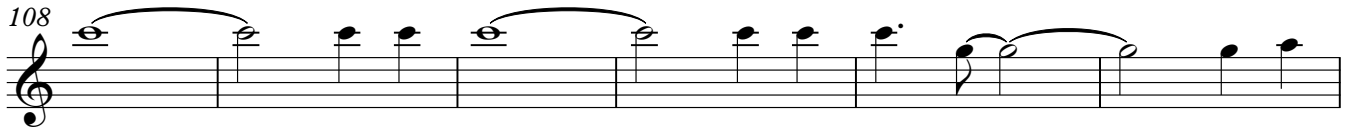

114

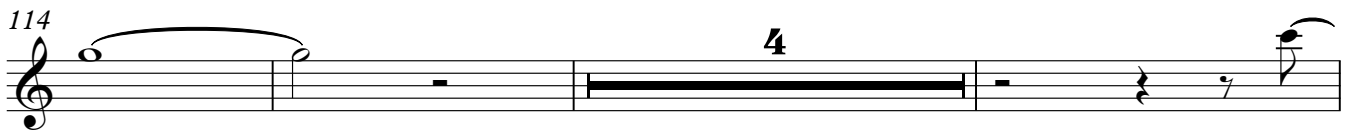

121

♩=115 UPTOWN FUNK

125

129

141

145

150

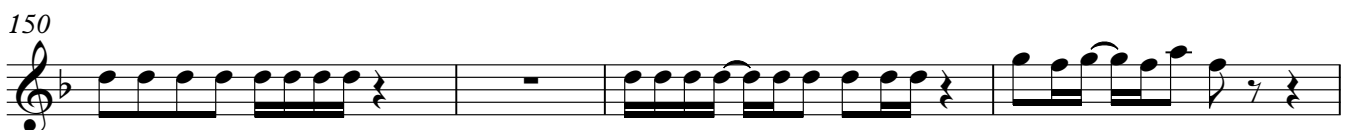

154

157 $\text{♩} = 144$ LOCKED OUT OF HEAVEN

161 **15**

180

188

197

204

207

BRUNO MARS MIX

Arranjament: Xevi Altesa

Bb

Bruno Mars

♩ = 170

BILLIONAIRE

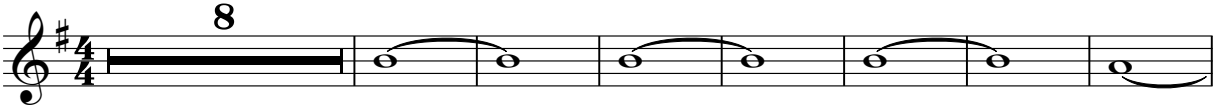
Contralt 

16 

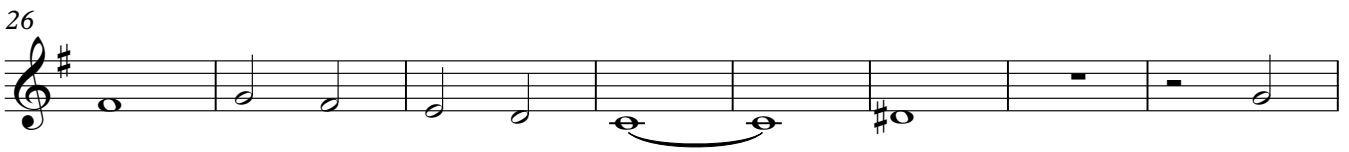
26 

34 

THE LAZY SONG

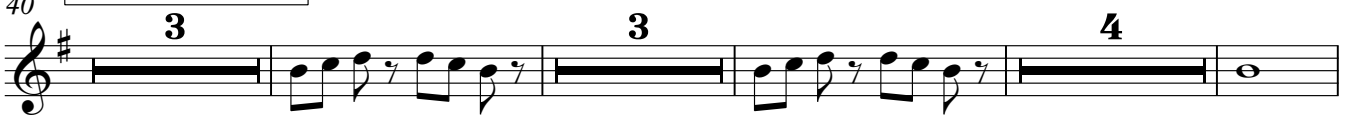
40 

53 

68 

76 

82 

♩ = 110

JUST THE WAY YOU ARE

87 

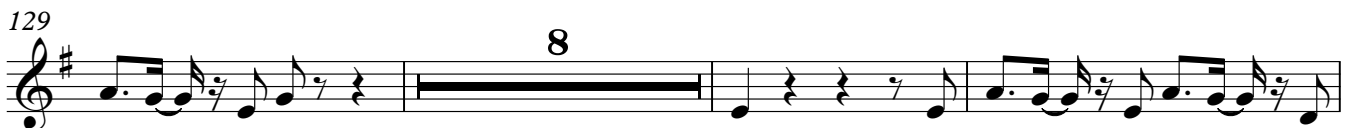
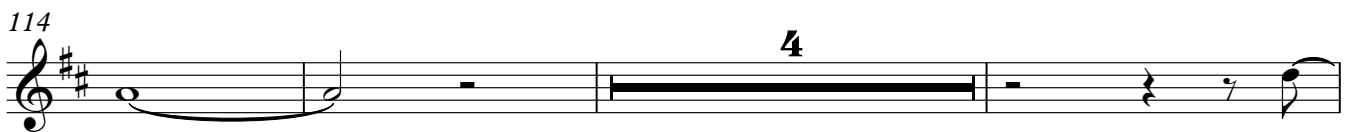
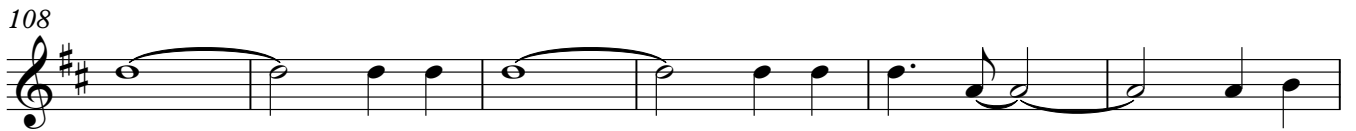

157 $\text{♩}=144$ LOCKED OUT OF HEAVEN

161 **15**

179

186

195

202

206

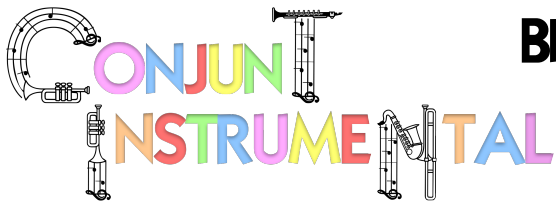

BRUNO MARS MIX

Arranjament: Xevi Altesa

E_b

♩ = 170

Bruno Mars

BILLIONAIRE

Contralt

16

26

34

THE LAZY SONG

40

53

68

76

82

87

Contralt

92

100

108

114

121

♩=115 UPTOWN FUNK

125

129

141

145

150

154

157 $\text{♩} = 144$ LOCKED OUT OF HEAVEN

161 **15**

180

188

197

204

207

BRUNO MARS MIX

Arranjament: Xevi Altesa

F

♩ = 170

Bruno Mars

BILLIONAIRE

Contralt

16

26

34

THE LAZY SONG

40

53

68

76

82

87

92

100

108

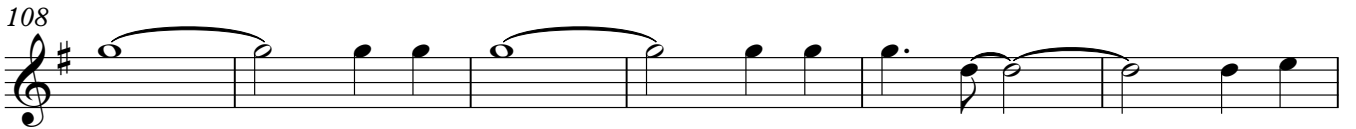

114

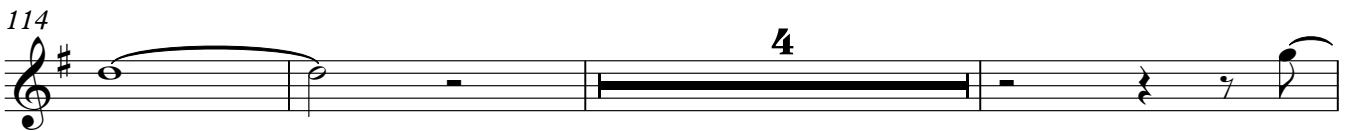

121

♩=115 UPTOWN FUNK

125

129

140

144

149

153

157 $\text{♩}=144$ LOCKED OUT OF HEAVEN

161 **15**

180

188

197

203

207

BRUNO MARS MIX

Arranjament: Xevi Altesa

Bruno Mars

♩ = 170

BILLIONAIRE

Tenor

8

16

26

34

THE LAZY SONG

40

53

68

76

♩ = 110 **JUST THE WAY YOU ARE**

82

87

Tenor

2

92

100

108

114

121

♩=115 UPTOWN FUNK

125

129

140

144

149

153

157 $\text{♩}=144$ LOCKED OUT OF HEAVEN

161 **15**

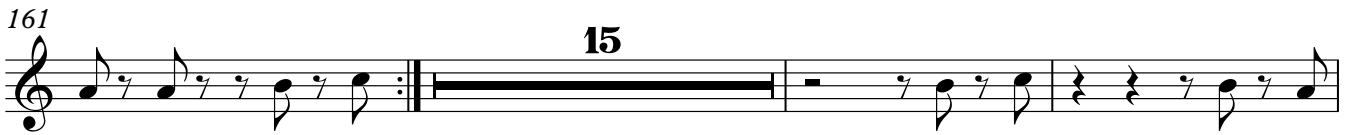

179

186

195

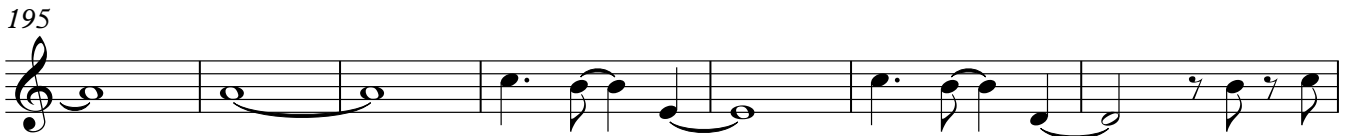

202

206

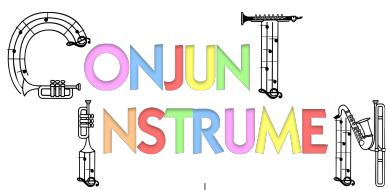

BRUNO MARS MIX

Arranjament: Xevi Altesa

Bruno Mars

♩ = 170

Bb

BILLIONAIRE

Tenor

16

26

34

THE LAZY SONG

40

53

68

76

82

87

Tenor

92

100

108

114

121

♩=115 UPTOWN FUNK

125

129

140

144

149

153

157 $\text{♩}=144$ LOCKED OUT OF HEAVEN

161 **15**

180

188

197

203

207

BRUNO MARS MIX

Arranjament: Xevi Altesa

E_b

Bruno Mars

$\text{♩} = 170$

BILLIONAIRE

8

16

26

34

THE LAZY SONG

40

52

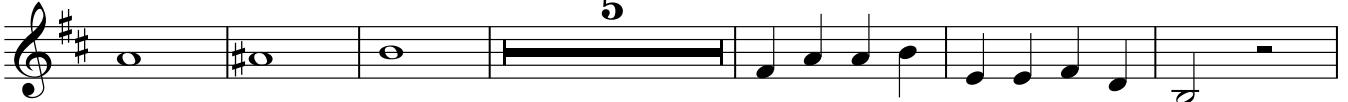

63

75

80

84

$\text{♩} = 110$ **JUST THE WAY YOU ARE**

Tenor

2

92

100

108

114

121

♩=115 UPTOWN FUNK

125

129

140

144

149

153

157 $\text{♩}=144$ LOCKED OUT OF HEAVEN

161 **15**

179

186

195

202

206

BRUNO MARS MIX

Arranjament: Xevi Altesa

♩ = 170

Bruno Mars

BILLIONAIRE

Guitarra

THE LAZY SONG

Guitarra

77 C B \flat F C B \flat

$\text{♩} = 110$ JUST THE WAY YOU ARE

84 C Am 7 C/F C

92 Am 7 C/F

98 C Am 7

104 C/F C C

110 Am 7 C/F C

116 Am 7 C/F

$\text{♩} = 115$ Dm UPTOWN FUNK

121 7

132

136

140

144

148

152

156

$\text{♩} = 144$ **LOCKED OUT OF HEAVEN**

G Am G F C/E Dm G Am

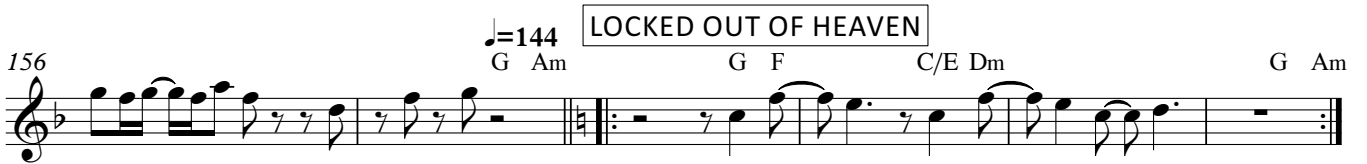

162

G F C/E Dm G Am G F C/E Dm

168

G Am G F C/E Dm G Am G F

175

C/E Dm G Am G F C/E Dm

180

C E

186

F Dm C

192

G F Dm

198

C G Am G F C/E Dm

204

G Am G F C/E Dm G Am

BRUNO MARS MIX

Arranjament: Xevi Altesa

Bruno Mars

♩ = 170

BILLIONAIRE

Piano

9

17

25

33

THE LAZY SONG

40

48

57

Piano

65

73

82 $\text{♩} = 110$ JUST THE WAY YOU ARE

88

94

100

106

112

117

121 $\text{♩} = 115$ UPTOWN FUNK

127

140

146

157 $\text{♩} = 144$ LOCKED OUT OF HEAVEN

163

169

Piano

175

181

189

197

204

BRUNO MARS MIX

Arranjamant: Xevi Altesa

♩ = 170

Bruno Mars

BILLIONAIRE

Baix

TAB

9

15

22

30

THE LAZY SONG

37

Baix

44

50

56

62

68

75

82

♩=110 JUST THE WAY YOU ARE

92

97

102

107

112

121

♩=115 UPTOWN FUNK

126

Baix

138

143

147

157

♩=144 LOCKED OUT OF HEAVEN

162

167

172

177

183

190

196

201

205

BRUNO MARS MIX

Arranjament: Xevi Altesa

Bruno Mars

♩ = 170

BILLIONAIRE

Baix

70

77

83

$\text{♩} = 110$ JUST THE WAY YOU ARE

92

97

102

107

112

121

$\text{♩} = 115$ UPTOWN FUNK

126

138

143

147

7

157

♩=144 LOCKED OUT OF HEAVEN

162

167

172

177

182

188

194

199

204

207

♩ = 170

Bruno Mars

BILLIONAIRE

Xilòfon Baix

THE LAZY SONG

147 **7**

157 **♩=144** **LOCKED OUT OF HEAVEN**

162

167

172

177

182

188

194

199

204

207

BRUNO MARS MIX

Arranjament: Xevi Altesa

♩ = 170

Bruno Mars

BILLIONAIRE

Bateria

7

13

19

25

31

THE LAZY SONG

37

43

49

52

Bateria

56

62

68

74

79

84 $\text{♩} = 110$ JUST THE WAY YOU ARE

91

95

98

101

104

107

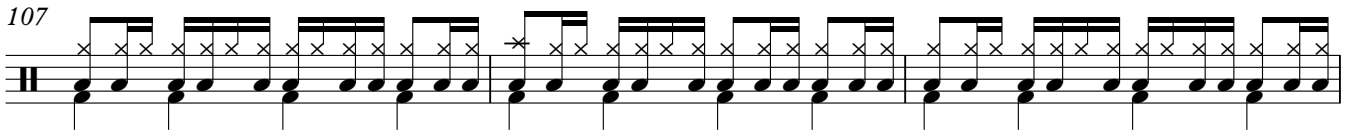

110

113

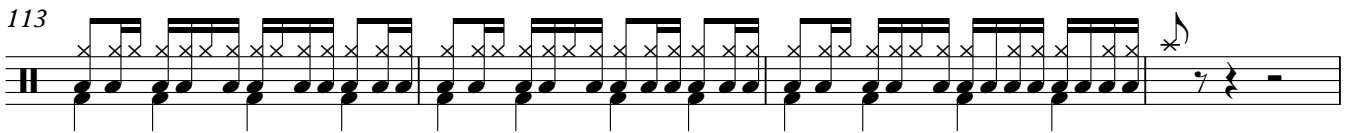

117

4

♩=115 UPTOWN FUNK

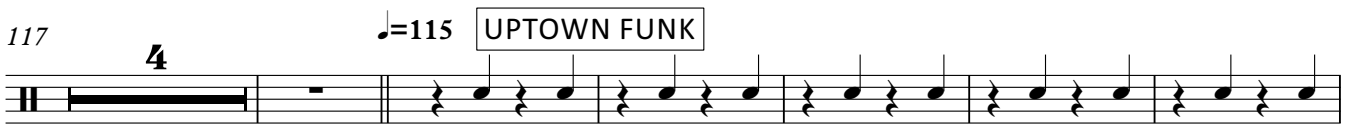

127

132

137

142

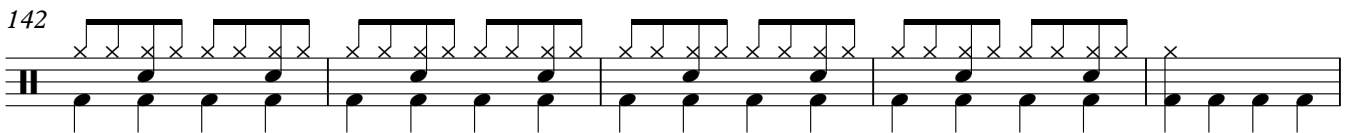

147

152

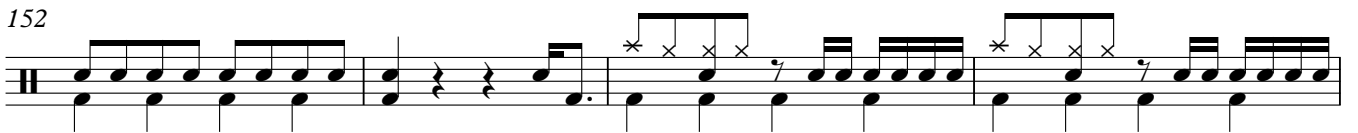

156

♩=144 LOCKED OUT OF HEAVEN

Bateria

160

164

169

174

179

184

189

193

197

201

206
