

COTI X COTI

Arranjament: Xevi Altesa

The Tyets

♩ = 98

The musical score is arranged in a system with the following parts from top to bottom:

- Veü**: Vocal line in 2/4 time, starting with a C chord and moving to a G chord. The melody consists of eighth and quarter notes.
- Flauta I** and **Flauta II**: Flute parts playing sustained notes corresponding to the C and G chords.
- Contralt** and **Tenor**: Chorus parts with a *pp* dynamic marking, playing a rhythmic accompaniment of eighth notes.
- Baix**: Bass line, currently silent.
- Bateria**: Drum part with a rhythmic pattern of eighth notes and a snare drum.

9 Am F G

Veü

F I

F II

Ctrl

Ten

Baix

Pno Am F G

Bat

18 C G

Veü

F I

F II

Ctrl

Ten *pp*

Baix

Pno *p* C G

Bat

26 Am F G C

Veü

F I

F II

Ctrl

Ten

Baix

Pno

Bat

f

mf

35 G G#° Am

Veü

F I

F II

Ctrl

Ten

Baix

Pno

Bat

f

ff

45 F G C

Veü

F I

F II

Ctrl

Ten

Baix

Pno

Bat

p

p

p

p

53 G Am 3

Veü

F I

F II

Ctrl

Ten

Baix

Pno

Bat

G

Am

60 F C G C

3 3 3 3 3

Veü

F I

F II

Ctrl

Ten

Baix

Pno

Bat

f

p

pp

69 G Am

Veü

F I

F II

Ctrl

Ten

Baix

Pno

Bat

G Am

77 F G C G

Veü

F I

F II

Ctrl

Ten

Baix

Pno

Bat

pp

pp

87 Am F G

Veü

F I

F II

Ctrl

Ten

Baix

Pno

Bat

f

98 C G G#° Am

Veul

F I

F II

Ctrl

Ten

Baix

Pno

Bat

108 F G C

Veul

F I

F II

Ctrl

Ten

Baix

Pno

Bat

COTI X COTI

Arranjament: Xevi Altesa

The Tyets

$\text{♩} = 98$ C G

Veü

9 Am F G

17 C G

25 Am F G

34 C G G[♯] Am

43 F G C

51 G

57 Am F C

63 G C G

71 Am F

79 G C G

Veü

88 Am F G

98 C G G#°

106 Am F G C 2

COTI X COTI

Arranjament: Xevi Altesa

The Tyets

♩ = 98

Flauta I

14

28

41

50

57

66

73

Flauta I

82

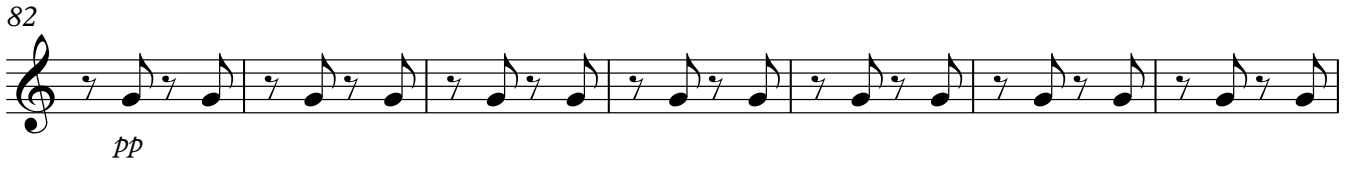

pp

89

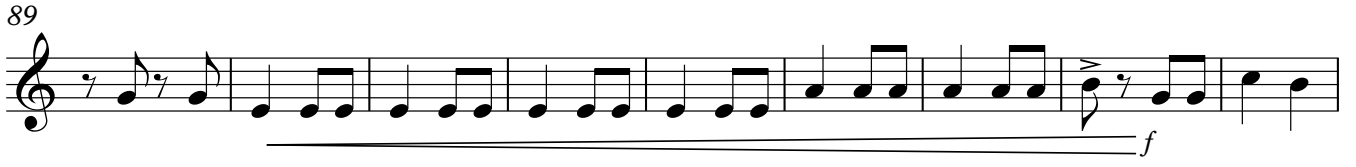

f

98

3 **2**

109

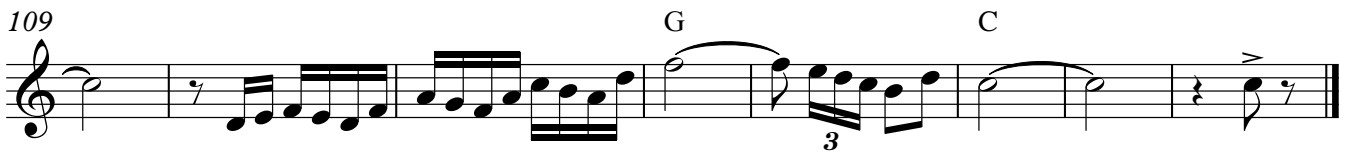

G C

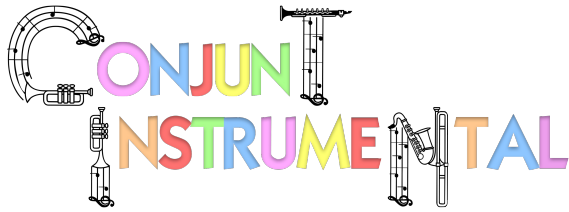

COTI X COTI

Arranjament: Xevi Altesa

Bb

The Tyets

$\text{♩} = 98$

Flauta I

14

28

41

50

57

66

73

Flauta I

82

pp

89

f

98

3 **2**

109

3

A D

COTI X COTI

Arranjament: Xevi Altesa

E_b

The Tyets

♩ = 98

Flauta I

2 2 2

14

2 2 2

28

2 3

f

41

2

50

p

57

2

66

p

73

2

Flauta I

82

pp

89

f

98

3 2

110

E A

3

f

COTI X COTI

Arranjament: Xevi Altesa

The Tyets

♩ = 98

Flauta II

14

28

40

50

57

66

73

Flauta II

82

pp

89

98

f

2 3

109

G C

3

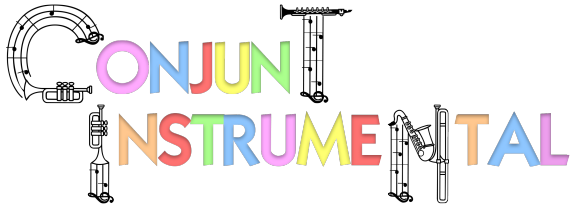

COTI X COTI

Arranjament: Xevi Altesa

Bb

The Tyets

♩ = 98

Flauta II

14

28

40

50

57

66

73

Flauta II

82

pp

89

p

98

f

109

p

COTI X COTI

Arranjament: Xevi Altesa

E_b

The Tyets

♩ = 98

Flauta II

14

28

40

50

57

66

73

Flauta II

82

pp

89

98

f 2 3

109

E A

COTI X COTI

Arranjament: Xevi Altesa

The Tyets

♩ = 98

Contralt

pp

8

16

pp

25

34

f

44

p

54

62

f

70

Contralt

80

91

102

109

COTI X COTI

Arranjament: Xevi Altesa

Bb

The Tyets

♩ = 98

Contralt

pp

8

16

pp

25

34

f

44

p

54

62

f

70

Contralt

80

91

102

109

COTI X COTI

Arranjament: Xevi Altesa

Eb

The Tyets

♩ = 98

Contralt

pp

8

16

pp

25

34

f

44

p

53

61

f

70

Contralt

80

91

102

109

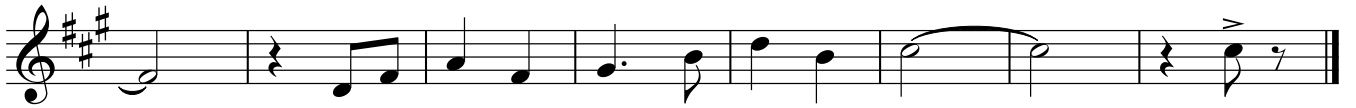

COTI X COTI

Arranjament: Xevi Altesa

F

The Tyets

♩ = 98

Contralt

pp

8

16

pp

25

34

f

44

p

53

61

f

70

Contralt

80

91

102

109

COTI X COTI

Arranjament: Xevi Altesa

The Tyets

♩ = 98

Tenor

pp

9

pp

18

pp

26

mf

35

f *ff*

46

p

55

63

f

74

83

2

Tenor

92

102

110

COTI X COTI

Arranjament: Xevi Altesa

Bb

The Tyets

♩ = 98

Tenor

pp

9

pp

18

pp

26

mf

35

f *ff*

46

p

55

pp

63

f

74

f

83

f

Tenor

92

102

110

COTI X COTI

Arranjament: Xevi Altesa

Eb

The Tyets

♩ = 98

Tenor

pp

9

pp

18

pp

26

mf

35

f *ff*

46

p

55

63

f

74

83

2

Tenor

92

102

110

COTI X COTI

Arranjament: Xevi Altesa

The Tyets

♩ = 98

Guitarra

8 Am F

16 G C G

24 Am F

32 G C G

41 G#° Am F G

50 C G

56 Am F

62 C G C

70 G Am

78 F G C G

Guitarra

87 Am F G

97 C G G#°

106 Am F

112 G C

COTI X COTI

Arranjament: Xevi Altesa

The Tyets

♩ = 98

C G

Piano

10 Am F G C

20 G Am

29 F G C G

40 G#° Am F G C

51 G Am

60 F C 2 C

70 G Am F

79 10 10

98 C G G#o Am

108 F G C

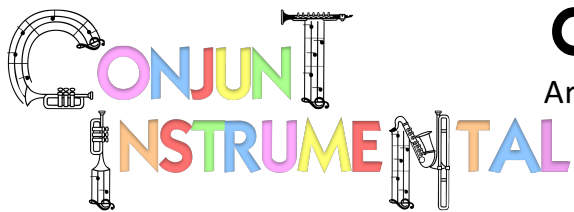

COTI X COTI

Arranjament: Xevi Altesa

The Tyets

♩ = 98

Xilòfon Baix

17

p

25

2

p

36

46

16

pp

70

80

10

p

98

108

p

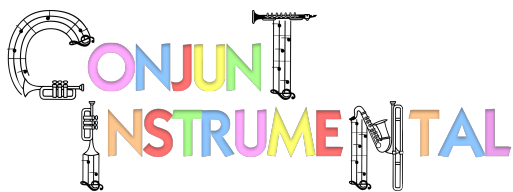

COTI X COTI

Arranjament: Xevi Altesa

The Tyets

♩ = 98

Baix

17

p

26

2

37

47

16

pp

71

10

90

100

109

COTI X COTI

Arranjament: Xevi Altesa

The Tyets

♩ = 98

Baix

16

p

TAB

16

p

25

2

2

36

44

16

16

66

pp

pp

77

10

10

95

>

>

105

111

COTI X COTI

Arranjament: Xevi Altesa

The Tyets

♩ = 98

Bateria

7

13

21

28

36

46

56

Bateria

66

73

80

13

100

109
