

I'M GOOD (BLUE)

Arranjament: Xevi Altesa

David Guetta i Bebe Rexha

♩ = 128

Flauta I

Flauta II

Contralt

Tenor

Xilòfon Baix

Piano

Bateria

6

Am G F Dm Am G F

F I

F II

Ctrl

Ten

Xil B

Pno

Bat.

12 Dm Am G F Dm Am G F Am G F

F I
F II
Ctrl
Ten
Xil B
Pno
Bat.

18 Dm Am G F Dm Am G F Dm

F I
F II
Ctrl
Ten
Xil B
Pno
Bat.

23 Am G F Am G F Dm Am G F

28 Dm Am G F Dm Am G F Am G F

34 Dm Am G F Dm Am G F Dm Am G F

F I
F II
Ctrl
Ten
Xil B
Pno
Bat.

40 Dm Am G F Dm Am G F Dm

F I
F II
Ctrl
Ten
Xil B
Pno
Bat.

45 Am G F Dm Am G F Dm Am G F

50 Dm Am G F Dm Am G F Dm

55 Am G F Am G F Dm Am G F

F I

F II

Ctrl

Ten

Xil B

Pno

Bat.

60 Dm Am G F Dm Am G F Am G F

F I

F II

Ctrl

Ten

Xil B

Pno

Bat.

66 Dm Am G F Dm Am G F Dm

F I
F II
Ctrl
Ten
Xil B
Pno
Bat.

71 Am G F Am G F Dm Am G F

F I
F II
Ctrl
Ten
Xil B
Pno
Bat.

76 Dm Am G F Dm Am G F

F I

F II

Ctrl

Ten

Xil B

Pno

Bat.

81 Am G F Dm Am G F Dm Am G F

F I

F II

Ctrl

Ten

Xil B

Pno

Bat.

86 Dm Am G F Am G F Dm

F I

F II

Ctrl

Ten

Xil B

Pno

Bat.

91 Am G F Dm Am G F Dm Am G F

F I

F II

Ctrl

Ten

Xil B

Pno

Bat.

96 Dm Am G F Dm Am G F

F I

F II

Ctrl

Ten

Xil B

Pno

Bat.

100 Dm Am G F Dm Am G Am

F I

F II

Ctrl

Ten

Xil B

Pno

Bat.

I'M GOOD (BLUE)

Arranjament: Xevi Altesa

David Guetta i Bebe Rexha

♩ = 128

Flauta I

11

15

19

23

32

37

42

47

52

57

69

73

77

81

85

89

I'M GOOD (BLUE)

Arranjament: Xevi Altesa

Bb

David Guetta i Bebe Rexha

♩ = 128

Flauta I

7

11

15

19

23

5

32

37

42

47

52

57

69

73

77

81

85

89

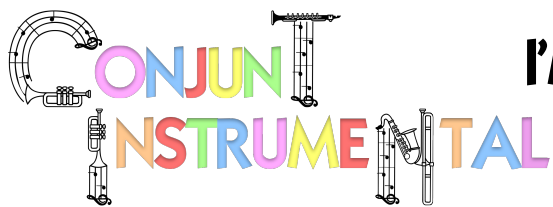

I'M GOOD (BLUE)

Arranjament: Xevi Altesa

E_b

David Guetta i Bebe Rexha

♩ = 128

Flauta I

7

11

15

19

23

5

32

37

42

47

52

57

7

69

73

77

81

85

89

13

I'M GOOD (BLUE)

Arranjament: Xevi Altesa

David Guetta i Bebe Rexha

♩ = 128

Flauta II

24

28

8

41

46

52

58

64

69

4

77

83

89

94

I'M GOOD (BLUE)

Arranjament: Xevi Altesa

Bb

David Guetta i Bebe Rexha

♩ = 128

Flauta II

24

28

41

46

52

58

64

69

4

77

83

89

94

I'M GOOD (BLUE)

Arranjament: Xevi Altesa

E_b

David Guetta i Bebe Rexha

♩ = 128

Flauta II

24

28

8

41

46

52

58

64

69

4

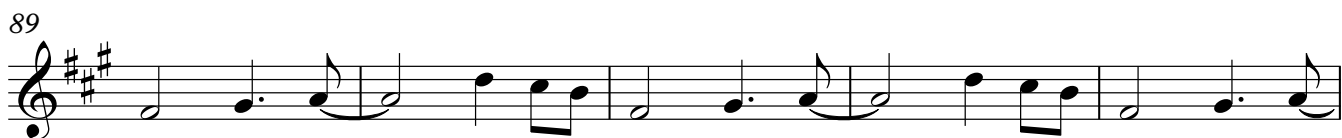

I'M GOOD (BLUE)

Arranjament: Xevi Altesa

David Guetta i Bebe Rexha

♩ = 128

Contralt

8

13

20

27

34

41

47

53

59

66

73

82

89

95

100

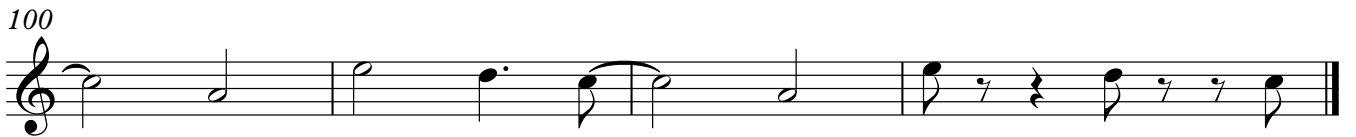

I'M GOOD (BLUE)

Arranjament: Xevi Altesa

Bb

David Guetta i Bebe Rexha

♩ = 128

Contralt

8

13

19

26

33

39

45

51

57

63

70

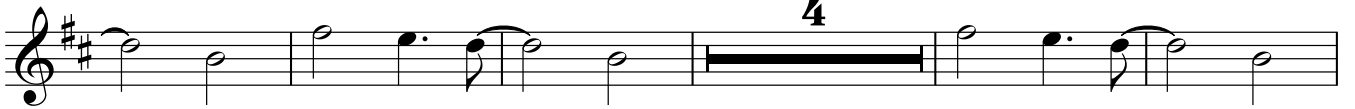

79

85

91

97

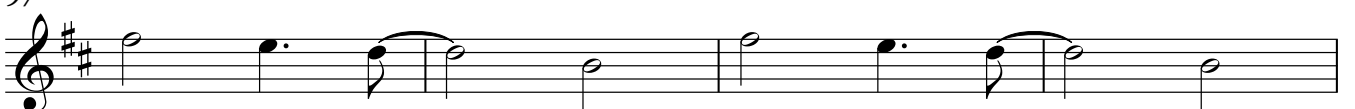

101

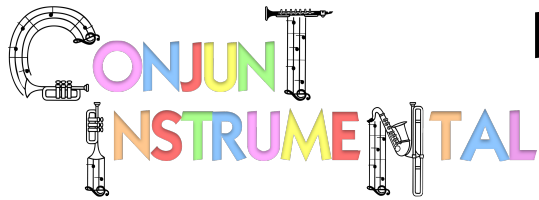

I'M GOOD (BLUE)

Arranjament: Xevi Altesa

E_b

David Guetta i Bebe Rexha

♩ = 128

Contralt

8

13

19

25

31

37

43

49

55

61

67

73

82

88

94

99

I'M GOOD (BLUE)

Arranjament: Xevi Altesa

F

David Guetta i Bebe Rexha

♩ = 128

Contralt

8

13

19

25

31

37

43

49

55

61

67

73

82

88

94

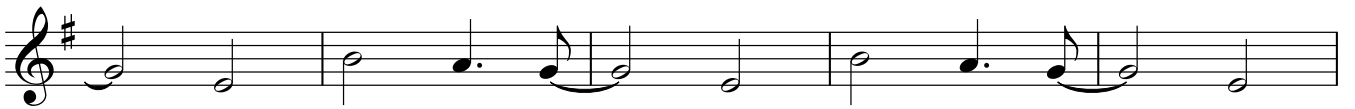

99

I'M GOOD (BLUE)

Arranjament: Xevi Altesa

David Guetta i Bebe Rexha

$\text{♩} = 128$

Tenor

8

13

19

25

31

37

43

49

55

61

67

73

82

88

94

99

I'M GOOD (BLUE)

Arranjament: Xevi Altesa

Bb

David Guetta i Bebe Rexha

♩ = 128

Tenor

8

13

20

27

34

41

47

53

59

66

Tenor

73 **4**

82

89

95

100

I'M GOOD (BLUE)

Arranjament: Xevi Altesa

E_b

David Guetta i Bebe Rexha

♩ = 128

Tenor

13

19

25

31

37

43

49

55

61

67

73

82

88

94

99

I'M GOOD (BLUE)

Arranjament: Xevi Altesa

David Guetta i Bebe Rexha

♩ = 128

Xilòfon Baix

16

20

26

32

38

44

50

56

62

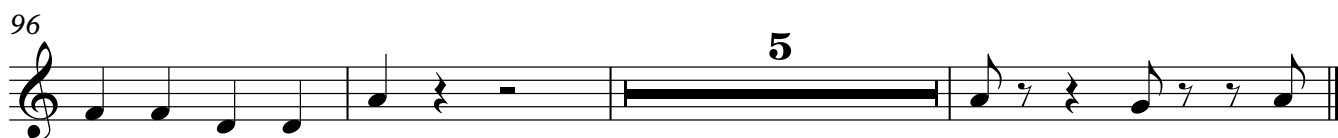
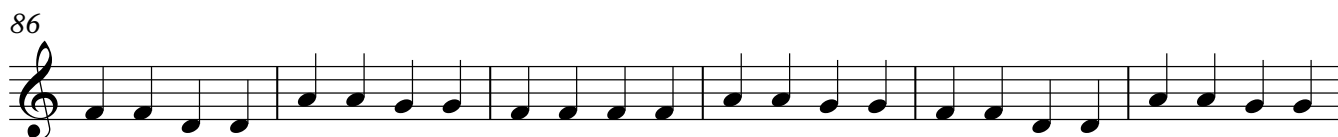
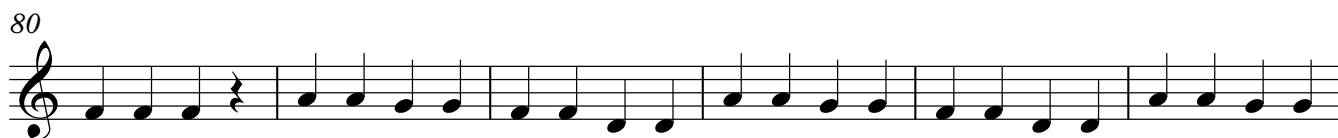
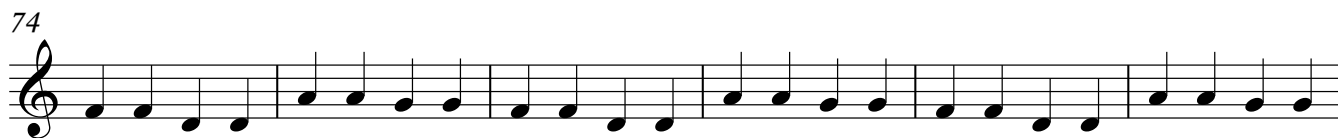
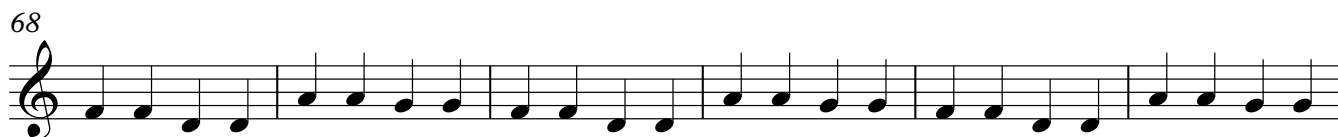

I'M GOOD (BLUE)

Arranjament: Xevi Altesa

David Guetta i Bebe Rexha

♩ = 128

16

Baix

Baix TAB

21

TAB notation for measures 5-8. Measure 5: 2, 0, 3, 3, 0. Measure 6: 2, 0, 3, 3. Measure 7: 2, 2, 0, 0. Measure 8: 3, 3, 0, 0.

27

TAB notation for measures 9-14. Measure 9: 2, 2, 0, 0. Measure 10: 3, 3, 0, 0. Measure 11: 2, 2, 0, 0. Measure 12: 3, 3, 0, 0. Measure 13: 2, 2, 0, 0. Measure 14: 3, 3, 3, 0.

33

TAB notation for measures 15-18. Measure 15: 2, 0, 3, 3, 0. Measure 16: 2, 0, 3, 3, 0. Measure 17: 2, 0, 3, 3, 0. Measure 18: 2, 0, 3, 3, 0.

39

TAB notation for measures 19-22. Measure 19: 2, 0, 3, 3, 0. Measure 20: 2, 0, 3, 3, 0. Measure 21: 2, 0, 3, 3, 0. Measure 22: 2, 0, 3, 3, 0.

45

51

57

63

69

75

81

87

93

97

I'M GOOD (BLUE)

Arranjament: Xevi Altesa

David Guetta i Bebe Rexha

♩ = 128

Guitarra

7

Am G F Dm

11 Am G F Dm Am G F Dm

15 Am G F Am G F Dm

19 Am G F Dm Am G F Dm

23 Am G F Am G F Dm Am G F Dm Am G F

30 Dm Am G F Am G F Dm

35 Am G F Dm Am G F Dm Am G F

40 Dm Am G F Dm Am G F Dm

45 Am G F Dm Am G F Dm

49 Am G F Dm Am G F Dm

53 Am G F Dm Am G F Am G F Dm

59 Am G F Dm Am G F Dm Am G F Am G F Dm

67 Am G F Dm Am G F Dm Am G F

72 Am G F Dm Am G F

76 Dm Am G F Dm Am G F

80 Am G F Dm Am G F Dm

85 Am G F Dm Am G F Am G F Dm

91 Am G F Dm Am G F Dm Am G F Dm Am G F Dm

99 Am G F Dm Am G F Dm Am G Am

I'M GOOD (BLUE)

Arranjament: Xevi Altesa

♩ = 128

David Guetta i Bebe Rexha

Piano

5

17

22

27

30

41

46

51

56

61

66

71

2

2

77

82

87

92

96

5

5

I'M GOOD (BLUE)

Arranjament: Xevi Altesa

David Guetta i Bebe Rexha

Bateria

$\text{♩} = 128$

8 7

19

24

30

42

48

54

60

66

72

78

84

90

96

100
