

# LOVE AGAIN

Arranjament: Xevi Altesa

Dua Lipa, CB Cofee, C Grimes, S Kozmeniuk,  
B Crosby, I Wallman i M Wartell

$\text{♩} = 116$       Dm    B $\flat$     Gm    C      Dm    B $\flat$     Gm    C

Flauta I

Flauta II

Contralt

Tenor

Baix

Piano

Bateria

6      Dm    B $\flat$     Gm    C      Dm    B $\flat$     Gm    C

F I

F II

Ctrl

Ten

Baix

Pno

Bat

10 Dm Bb Gm C Dm Bb Gm C

F I

F II

Ctrl

Ten

Baix

Pno

Bat

14 Dm Bb Gm C Dm Bb Gm C

F I

F II

Ctrl

Ten

Baix

Pno

Bat

18 Dm Bb Gm C Dm Bb Gm C

F I

F II

Ctrl

Ten

Baix

Pno

Bat

22 Dm Bb Gm C Dm Bb Gm C

F I

F II

Ctrl

Ten

Baix

Pno

Bat

26 Dm B♭ Gm C Dm B♭ Gm C

F I

F II

Ctrl

Ten

Baix

Pno

Bat

30 Dm B♭ Gm C Dm B♭ Gm C

F I

F II

Ctrl

Ten

Baix

Pno

Bat

34 Dm Bb Gm C Dm Bb Gm C

F I

F II

Ctrl

Ten

Baix

Pno

Bat

38 Dm Bb Gm C Gm C Dm Bb

F I

F II

Ctrl

Ten

Baix

Pno

Bat

42 Gm C Dm Bb Gm C Dm Bb Gm C

F I  
F II  
Ctrl  
Ten  
Baix  
Pno  
Bat

47 Dm Bb Gm Am C C#° Dm C7/D Dm

F I  
F II  
Ctrl  
Ten  
Baix  
Pno  
Bat

52 C<sup>7</sup>/D Dm C<sup>7</sup>/D Dm C<sup>7</sup>/D

F I

F II

Ctrl

Ten

Baix

Pno

Bat

57 Dm B<sup>b</sup>maj<sup>7</sup> G<sup>5</sup> Dm B<sup>b</sup> Gm C

F I

F II

Ctrl

Ten

Baix

Pno

Bat

62 Dm Bb Gm C Dm Bb Gm C Dm Bb

F I  
F II  
Ctrl  
Ten  
Baix  
Pno  
Bat

67 Gm Am Bb C Dm Bb Gm C Dm Bb

F I  
F II  
Ctrl  
Ten  
Baix  
Pno  
Bat

71 Gm C Dm Bb Gm C

F I

F II

Ctrl

Ten

Baix

Gm C Dm Bb Gm C

Pno

Bat

74 Dm Bb Gm C Dm

F I

F II

Ctrl

Ten

Baix

Dm Bb Gm C Dm

Pno

Bat

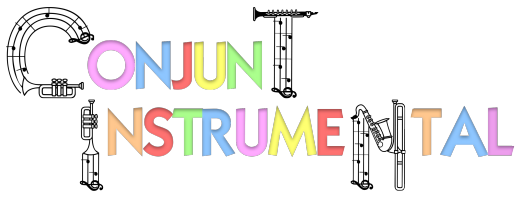

# LOVE AGAIN

Arranjament: Xevi Altesa

Dua Lipa, CB Cofee, C Grimes, S Kozmeniuk,  
B Crosby, I Wallman i M Wartell

♩ = 116

Flauta I

4

8

12

16

20

25

30

34

39

1. 2.

44

48

53

57

62

66

71

74

# LOVE AGAIN

Arranjament: Xevi Altesa

Bb

Dua Lipa, CB Cofee, C Grimes, S Kozmeniuk,  
B Crosby, I Wallman i M Wartell

♩ = 116

Flauta I

4

8

12

16

20

25

30

34

39

1. 2.

44

48

53

57

62

66

70

73

# LOVE AGAIN

Arranjament: Xevi Altesa

**E<sub>b</sub>**

Dua Lipa, CB Cofee, C Grimes, S Kozmeniuk,  
B Crosby, I Wallman i M Wartell

♩ = 116

Flauta I

4

8

12

16

20

25

30

35

39

1. 2.

44

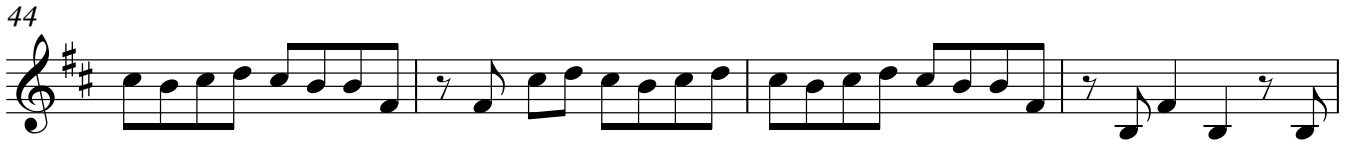

48

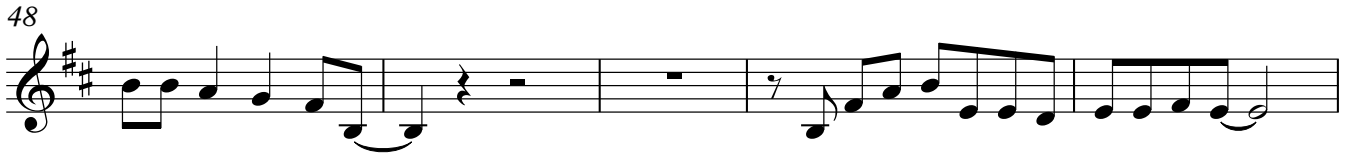

53

57

62

66

71

74

# LOVE AGAIN

Arranjament: Xevi Altesa

Dua Lipa, CB Cofee, C Grimes, S Kozmeniuk,  
B Crosby, I Wallman i M Wartell

$\text{♩} = 116$

Flauta II

12

19

25

30

37

42

48

54

Flauta II

60

66

71

74

# LOVE AGAIN

Arranjament: Xevi Altesa

**Bb**

Dua Lipa, CB Cofee, C Grimes, S Kozmeniuk,  
B Crosby, I Wallman i M Wartell

♩ = 116

Flauta II

12

19

25

30

37

42

48

54

Flauta II

60

66

71

74

# LOVE AGAIN

Arranjament: Xevi Altesa

**E<sub>b</sub>**

Dua Lipa, CB Cofee, C Grimes, S Kozmeniuk,  
B Crosby, I Wallman i M Wartell

♩ = 116

Flauta II

12

19

25

30

37

42

48

54

Flauta II

60

66

71

74

# LOVE AGAIN

Arranjament: Xevi Altesa

Dua Lipa, CB Cofee, C Grimes, S Kozmeniuk,  
B Crosby, I Wallman i M Wartell

♩ = 116

51

55

60

64

68

72

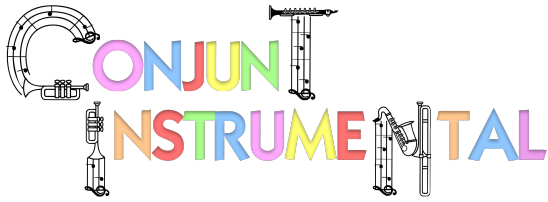

# LOVE AGAIN

Arranjament: Xevi Altesa

**Bb**

Dua Lipa, CB Cofee, C Grimes, S Kozmeniuk,  
B Crosby, I Wallman i M Wartell

♩ = 116

Contralt

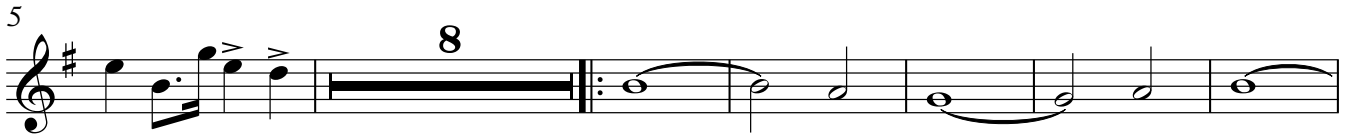

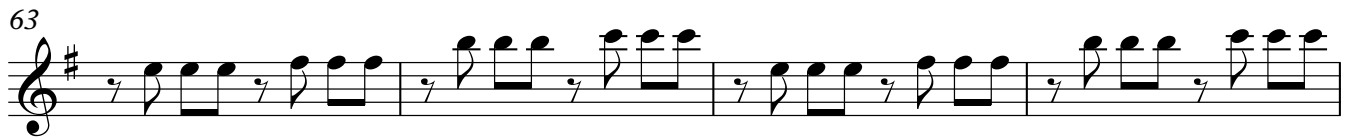
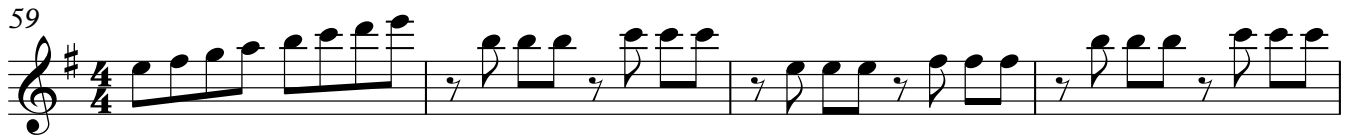

# LOVE AGAIN

Arranjament: Xevi Altesa

**E<sub>b</sub>**

Dua Lipa, CB Cofee, C Grimes, S Kozmeniuk,  
B Crosby, I Wallman i M Wartell

♩ = 116

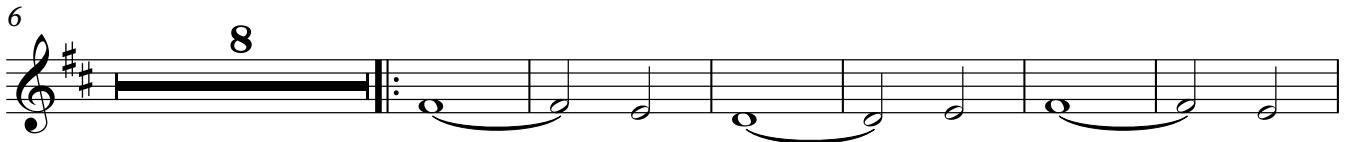

51

55

60

64

68

72

# LOVE AGAIN

Arranjament: Xevi Altesa

F

Dua Lipa, CB Cofee, C Grimes, S Kozmeniuk,  
B Crosby, I Wallman i M Wartell

♩ = 116

Contralt

51

55

59

63

67

72

# LOVE AGAIN

Arranjament: Xevi Altesa

Dua Lipa, CB Cofee, C Grimes, S Kozmeniuk,  
B Crosby, I Wallman i M Wartell

$\text{♩} = 116$

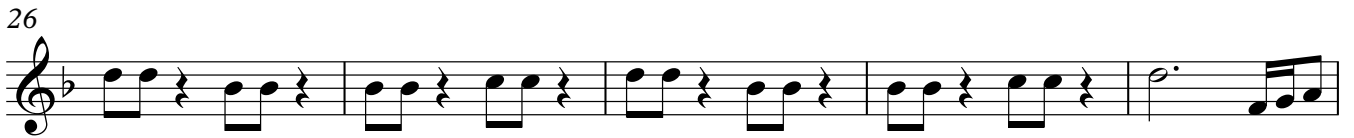

Tenor

55

59

63

67

72

# LOVE AGAIN

Arranjament: Xevi Altesa

**Bb**

Dua Lipa, CB Cofee, C Grimes, S Kozmeniuk,  
B Crosby, I Wallman i M Wartell

♩ = 116

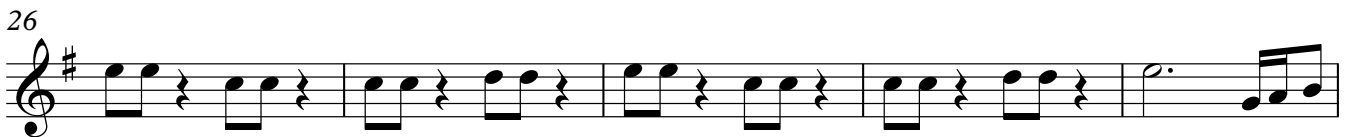

Tenor

55

60

64

68

72

# LOVE AGAIN

Arranjament: Xevi Altesa

**E<sub>b</sub>**

Dua Lipa, CB Cofee, C Grimes, S Kozmeniuk,  
B Crosby, I Wallman i M Wartell

♩ = 116

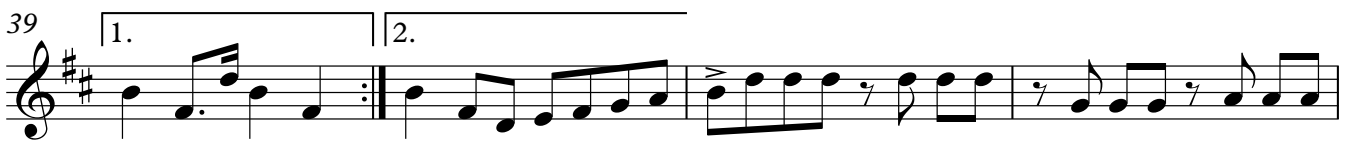
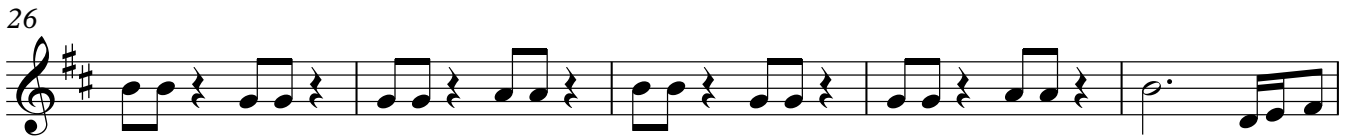

Tenor

55

59

63

67

72

# LOVE AGAIN

Arranjament: Xevi Altesa

Dua Lipa, CB Cofee, C Grimes, S Kozmeniuk,  
B Crosby, I Wallman i M Wartell

Xilòfon Baix

$\text{♩} = 116$

5

8

12

16

20

24

28

32

36

Xilòfon Baix

39 1. 2.

43

47

53

59

64

68

72

74

# LOVE AGAIN

Arranjament: Xevi Altesa

Dua Lipa, CB Cofee, C Grimes, S Kozmeniuk,  
B Crosby, I Wallman i M Wartell

$\text{♩} = 116$   
5

Baix

9

13

17

21

25

30

34

38

1. 2.

42

46

51

57

62

66

70

73

# LOVE AGAIN

Arranjament: Xevi Altesa

Dua Lipa, CB Cofee, C Grimes, S Kozmeniuk,  
B Crosby, I Wallman i M Wartell

♩ = 116

Baix

5

TAB

5

9

TAB

13

TAB

17

TAB

21

TAB

25

TAB

30

34

38

42

46

52

59

64

68

72

74

# LOVE AGAIN

Arranjament: Xevi Altesa

Dua Lipa, CB Cofee, C Grimes, S Kozmeniuk,  
B Crosby, I Wallman i M Wartell

♩ = 116    Dm   B♭   Gm   C   Dm   B♭   Gm   C   Dm   B♭

Piano

7    Gm   C   Dm   B♭   Gm   C   Dm   B♭   Gm   C   Dm   B♭   Gm   C

14    Dm   B♭   Gm   C   Dm   B♭   Gm   C   Dm   B♭   Gm   C   Dm   B♭

21    Gm   C   Dm   B♭   Gm   C   Dm   B♭   Gm   C   Dm   B♭

27    Gm   C   Dm   B♭   Gm   C   Dm   B♭   Gm

32    Dm   B♭   Gm   C   Dm   B♭   Gm   C   Dm   B♭   Gm   C

Piano

38 Dm Bb Gm C Gm C Dm Bb Gm C Dm Bb

44 Gm C Dm Bb Gm C Dm Bb Gm Am C C#o Dm

50 C7/D Dm C7/D Dm C7/D Dm C7/D

57 Dm Bbmaj7 Dm Bb Gm C Dm Bb Gm C

64 Dm Bb Gm C Dm Bb Gm Am Bb C Dm Bb Gm C

70 Dm Bb Gm C Dm Bb Gm C Dm Bb Gm C Dm

# LOVE AGAIN

Arranjament: Xevi Altesa

Dua Lipa, CB Cofee, C Grimes, S Kozmeniuk,  
B Crosby, I Wallman i M Wartell

♩ = 116

Guitarra

1 Dm B $\flat$  Gm C Dm B $\flat$  Gm C Dm B $\flat$

7 Gm C Dm B $\flat$  Gm C Dm B $\flat$

11 Gm C Dm B $\flat$  Gm C Dm B $\flat$

15 Gm C Dm B $\flat$  Gm C Dm B $\flat$

19 Gm C Dm B $\flat$  Gm C Dm B $\flat$

23 Gm C Dm B $\flat$  Gm C Dm B $\flat$  Gm C

28 Dm B $\flat$  Gm C Dm B $\flat$  Gm C Dm B $\flat$

33 Gm C Dm B $\flat$  Gm C Dm B $\flat$  Gm C

38 Dm B $\flat$  Gm C Gm C Dm B $\flat$  Gm C

43 Dm B $\flat$  Gm C Dm B $\flat$  Gm C

47 Dm B $\flat$  Gm Am C C $\sharp^{\circ}$  Dm C $^7$ /D Dm

52 C $^7$ /D Dm C $^7$ /D Dm

56 C $^7$ /D Dm B $\flat$ maj7 G $^5$  Dm B $\flat$

61 Gm C Dm B $\flat$  Gm C Dm B $\flat$

65 Gm C Dm B $\flat$  Gm Am B $\flat$  C Dm B $\flat$  Gm C

70 Dm B $\flat$  Gm C Dm B $\flat$

73 Gm C Dm B $\flat$  Gm C Dm

# LOVE AGAIN

Arranjament: Xevi Altesa

Dua Lipa, CB Cofee, C Grimes, S Kozmeniuk,  
B Crosby, I Wallman i M Wartell

Bateria

$\text{♩} = 116$   
4

8

12

16

20

24

32

36

39

43

Bateria

47

53

59

63

67

71

74
