

MADE YOU LOOK

Arranjament: Xevi Altesa

Meghan Trainor, Sean Douglas

i Federico Vindver

♩ = 145

F A Dm Bb C

Flauta I

Flauta II

Contralt

Tenor

Baix

Piano

Bateria

8 F Gm F F Bb

F I

F II

Ctrl

Ten

Baix

Pno

Bat

15 C F F

F I

F II

Ctrl

Ten

Baix

Pno

Bat

22 Bb C F Dm7 F

F I

F II

Ctrl

Ten

Baix

Pno

Bat

29 G7 C F

F I

F II

Ctrl

Ten

Baix

Pno

Bat

36 A Dm Bb C F Gm F F

F I
F II
Ctrl
Ten
Baix
Pno
Bat

43 A Dm Bb C F Gm F

F I
F II
Ctrl
Ten
Baix
Pno
Bat

50 F Bb C F

F I
F II
Ctrl
Ten
Baix
Pno
Bat

57 Dm F G7

64 C F A Dm Bb

71 C F Gm F F

Chords: Dm, F, G7, C, F, A, Dm, Bb, Gm.

76 A Dm B \flat C F Gm F

F I

F II

Ctrl

Ten

Baix

Pno

Bat

MADE YOU LOOK

Arranjament: Xevi Altesa

Meghan Trainor, Sean Douglas
i Federico Vindver

♩ = 145

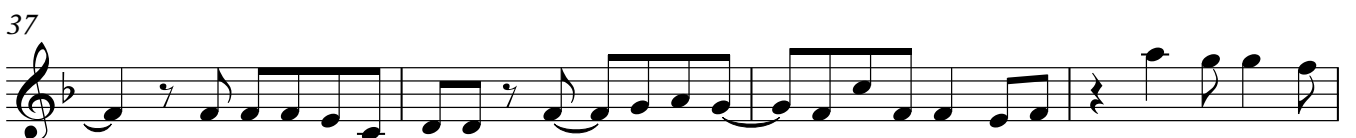
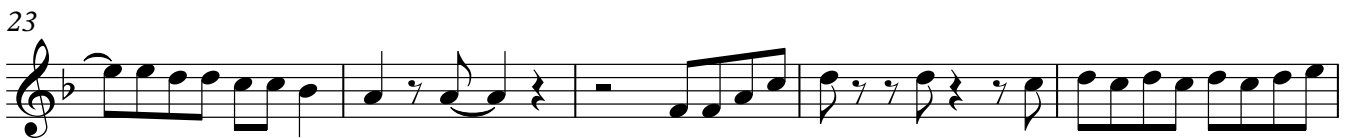
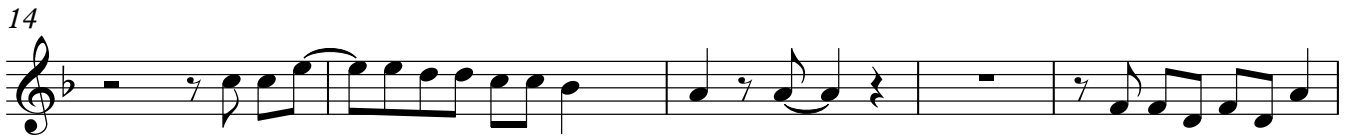

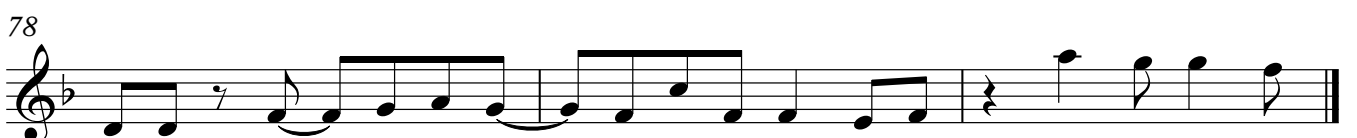

MADE YOU LOOK

Arranjament: Xevi Altesa

Bb

Meghan Trainor, Sean Douglas
i Federico Vindver

♩ = 145

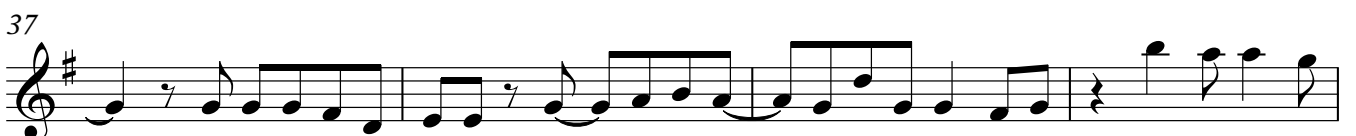

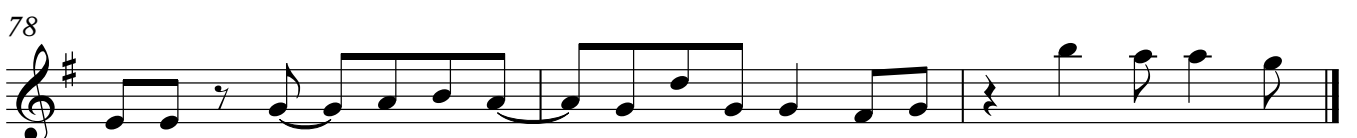
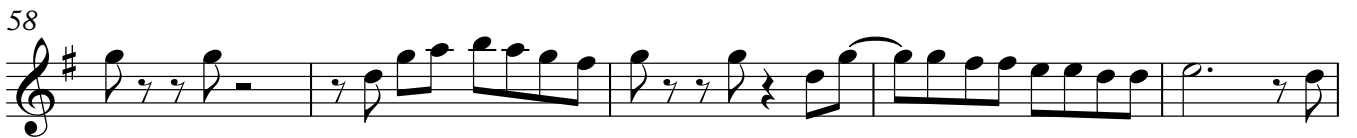
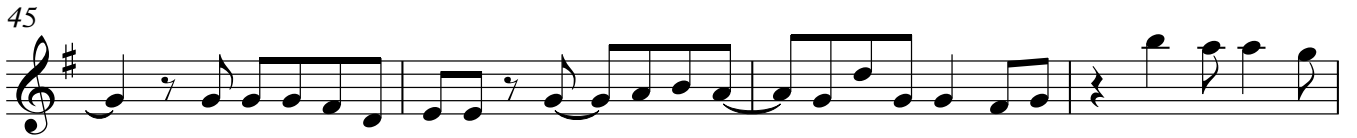

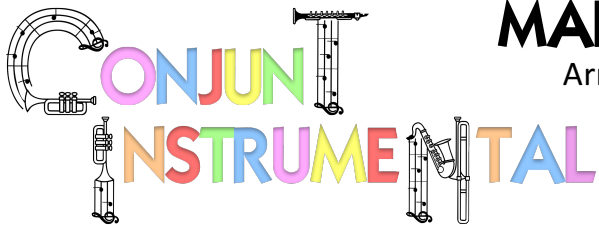

MADE YOU LOOK

Arranjament: Xevi Altesa

E_b

Meghan Trainor, Sean Douglas

i Federico Vindver

♩ = 145

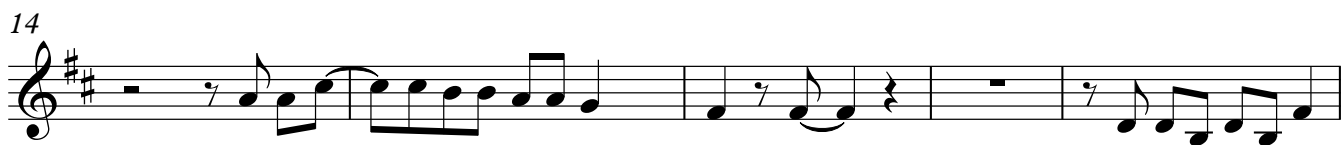

V.S.

CONJUNCTIONAL INSTRUMENTAL

MADE YOU LOOK

Arranjament: Xevi Altesa

Meghan Trainor, Sean Douglas
i Federico Vindver

♩ = 145

Flauta II

6

11

16

21

27

34

38

MADE YOU LOOK

Arranjament: Xevi Altesa

Bb

Meghan Trainor, Sean Douglas
i Federico Vindver

♩ = 145

Flauta II

6

11

16

21

27

34

38

42

47

52

57

65

70

75

78

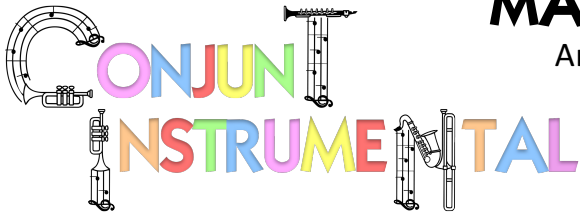

MADE YOU LOOK

Arranjament: Xevi Altesa

Eb

Meghan Trainor, Sean Douglas
i Federico Vindver

♩ = 145

Flauta II

6

11

16

21

27

34

38

42

47

52

57

65

70

75

78

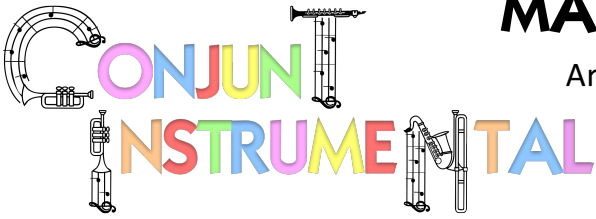

MADE YOU LOOK

Arranjament: Xevi Altesa

Meghan Trainor, Sean Douglas
i Federico Vindver

♩ = 145

Contralt

6

11

16

21

27

34

38

Contralt

42

47

52

57

65

70

75

78

MADE YOU LOOK

Arranjament: Xevi Altesa

Bb

Meghan Trainor, Sean Douglas
i Federico Vindver

♩ = 145

Contralt

6

11

16

21

27

34

38

Contralt

42

47

52

57

65

70

75

78

MADE YOU LOOK

Arranjament: Xevi Altesa

E_b

Meghan Trainor, Sean Douglas
i Federico Vindver

♩ = 145

Contralt

6

11

16

21

27

34

38

42

47

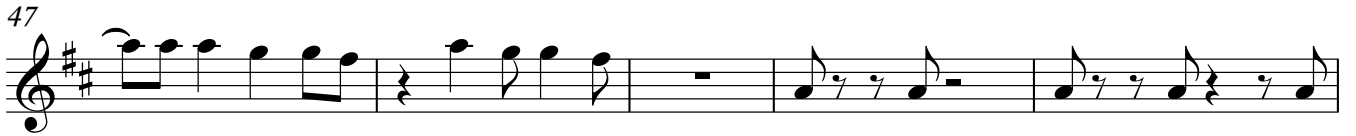

52

57

65

70

75

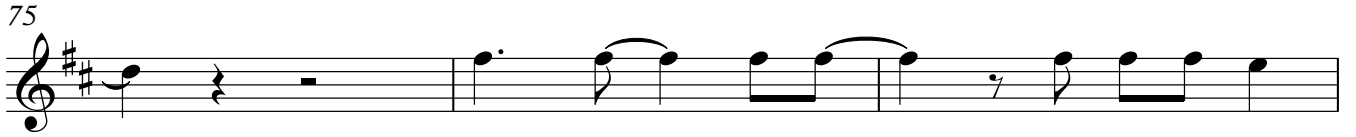

78

CONJUNCTION INSTRUMENTAL

MADE YOU LOOK

Arranjament: Xevi Altesa

F

Meghan Trainor, Sean Douglas
i Federico Vindver

♩ = 145

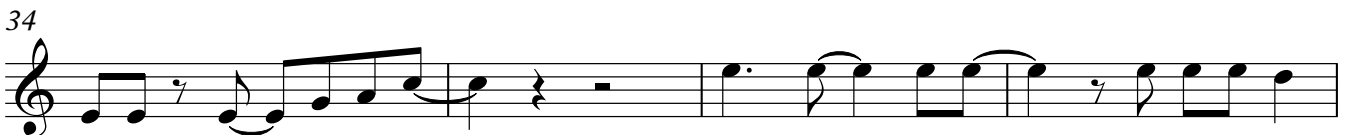
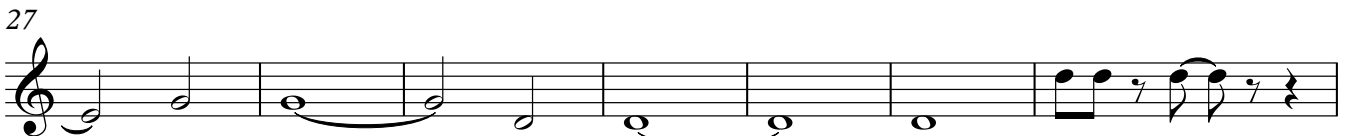

Contralt

42

47

52

57

65

70

75

78

MADE YOU LOOK

Arranjament: Xevi Altesa

Meghan Trainor, Sean Douglas
i Federico Vindver

Tenor $\text{♩} = 145$

6

11

16

21

27

34

39

44

47

Tenor

50

55

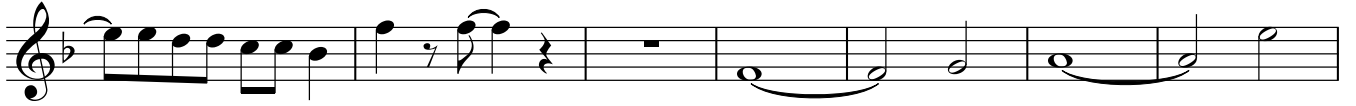

62

68

73

77

MADE YOU LOOK

Arranjament: Xevi Altesa

Bb

Meghan Trainor, Sean Douglas

i Federico Vindver

♩ = 145

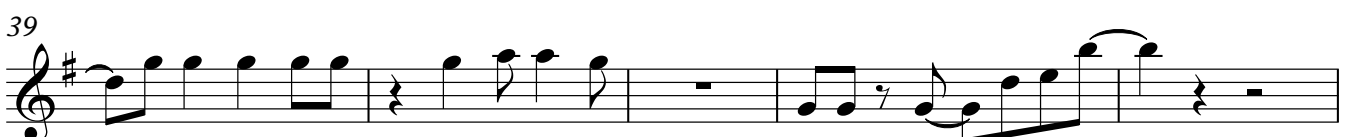
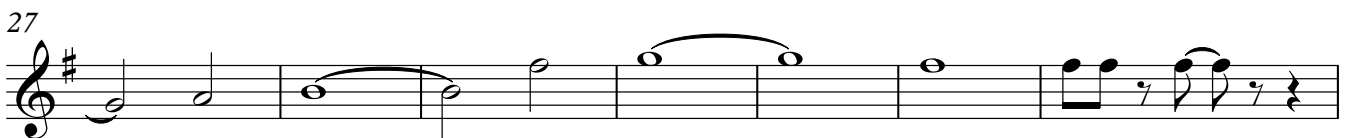
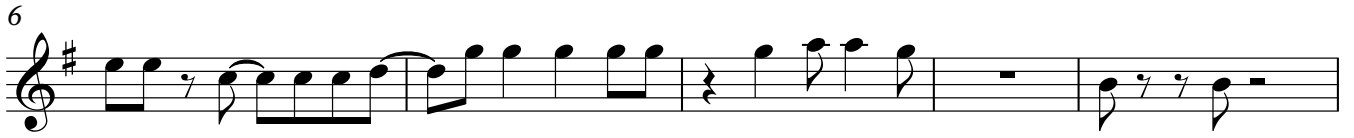

Tenor

50

55

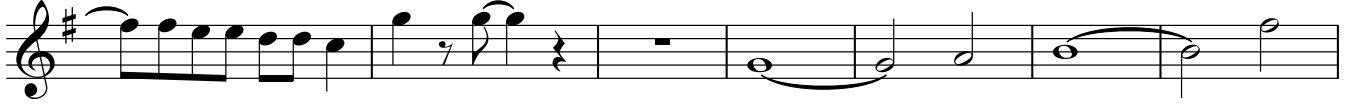

62

68

73

77

MADE YOU LOOK

Arranjament: Xevi Altesa

E_b

Meghan Trainor, Sean Douglas
i Federico Vindver

$\text{♩} = 145$

Tenor

6

11

16

21

27

34

39

44

47

Tenor

50

55

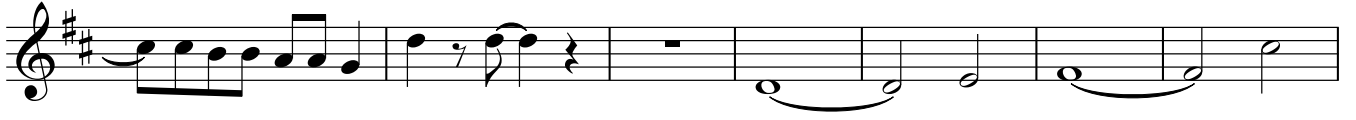

62

68

73

77

MADE YOU LOOK

Arranjament: Xevi Altesa

Meghan Trainor, Sean Douglas
i Federico Vindver

♩ = 145

Piano

27 F G7

31 C F

36 A Dm Bb C

42 F A Dm Bb

p

47 C Bb C

5

56 F Dm7

60 F G⁷ C

65 F A Dm

p

70 B^b C F F

75 A Dm

78 B^b C F Gm F

MADE YOU LOOK

Arranjament: Xevi Altesa

Meghan Trainor, Sean Douglas
i Federico Vindver

♩ = 145

Guitarra

5 Dm Bb C F Gm F

10 F

14 Bb C F F

19 Bb

23 C F Dm7

28 F G7

32 C F A

37 Dm Bb C F Gm F

41 F A

45 Dm Bb C F Gm F

49 F

53 Bb C F

58 Dm F G7

63 C F

67 A Dm Bb

71 C F Gm F F

75 A Dm

78 Bb C F Gm F

MADE YOU LOOK

Arranjament: Xevi Altesa

Meghan Trainor, Sean Douglas
i Federico Vindver

♩ = 145

Xilòfon Baix

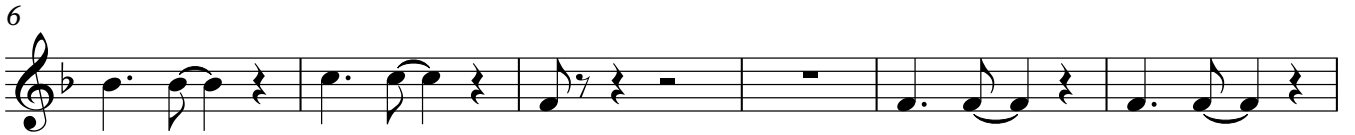

42

48

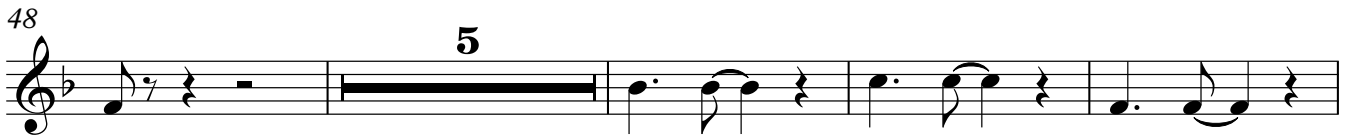

57

61

66

72

77

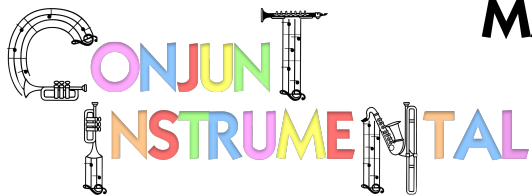

MADE YOU LOOK

Arranjament: Xevi Altesa

Meghan Trainor, Sean Douglas
i Federico Vindver

♩ = 145

Baix

7

13

18

24

29

34

40

45

Baix

54

59

64

70

76

MADE YOU LOOK

Arranjament: Xevi Altesa

Meghan Trainor, Sean Douglas
i Federico Vindver

♩ = 145

Baix

TAB

	3	3	3	3	3	3	2	2	2	0	0	0	3	1	1	1
--	---	---	---	---	---	---	---	---	---	---	---	---	---	---	---	---

7

TAB

3	3	3	3				3	3	3	3	3	3	3	3	3	3
---	---	---	---	--	--	--	---	---	---	---	---	---	---	---	---	---

14

TAB

1	1	1	3	3	3	3	3	3	3	10	10	9	9	8	8	7	7	3	3	3	3	3	3
---	---	---	---	---	---	---	---	---	---	----	----	---	---	---	---	---	---	---	---	---	---	---	---

20

TAB

3	3	3	3	3	3	3	3	3	3	1	1	1	3	3	3	3	3	3	3	10	10	9	9	8	8	7	7
---	---	---	---	---	---	---	---	---	---	---	---	---	---	---	---	---	---	---	---	----	----	---	---	---	---	---	---

26

TAB

0	0	0	0	0	0	2	3	3	3	3	3	3	3	3	3	4	0	0
---	---	---	---	---	---	---	---	---	---	---	---	---	---	---	---	---	---	---

31

TAB

0	0	3	3	3	3	3	3	3	3	3	3	3	3	3	3	3	2	2	2
---	---	---	---	---	---	---	---	---	---	---	---	---	---	---	---	---	---	---	---

37

44

54

60

66

72

77

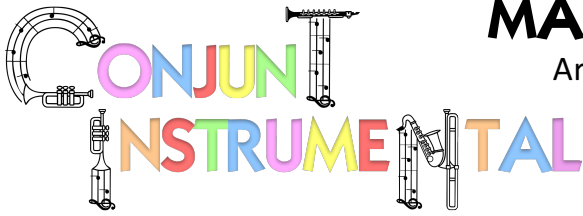

MADE YOU LOOK

Arranjament: Xevi Altesa

Meghan Trainor, Sean Douglas
i Federico Vindver

♩ = 145

Bateria

6

11

16

21

26

30

35

41

Bateria

45

50

55

59

63

68

73

77
