

# LA VITA È BELLA

Arranjament: Xevi Altesa

Nicola Piovani

♩ = 125

Flauta I

Flauta II

Contralt

Tenor

Xilòfon Baix

Piano

D

D

F I

F II

Ctrl

Ten

Xil B

Pno

7

A<sup>7</sup>

A<sup>+</sup>

D

F<sup>#</sup>/C<sup>#</sup> Bm

F I

F II

Ctrl

Ten

Xil B

Pno

14

Em

Bm

Em

B<sup>9</sup>/F Bm/F<sup>#</sup> F<sup>9</sup>/G<sup>#</sup> F<sup>#</sup>7 Bm A<sup>7</sup> D

21 A7 A+ D F#7/C#

28 Bm Em Bm Em B°/F Bm/F# F°7/G# F#7 Bm A7

35 D A7 A+ D Gm

42 D A7 D F#7/C# Bm Em Bm Em

49 C#/E# F7 Bm A/C# D

55 Em C#/E# C# A7 D

61 A<sup>7</sup> A<sup>+</sup> D F<sup>#</sup>/C<sup>#</sup>

F I  
F II  
Ctrl  
Ten  
Xil B  
Pno

68 Bm Em Bm Em B<sup>o</sup>/F Bm/F<sup>#</sup> F<sup>o</sup>/G<sup>#</sup> F<sup>#</sup> Bm A<sup>7</sup>

F I  
F II  
Ctrl  
Ten  
Xil B  
Pno

75 D A<sup>7</sup>

F I  
F II  
Ctrl  
Ten  
Xil B  
Pno

80 A+ D Gm D A7 D D

F I  
F II  
Ctrl  
Ten  
Xil B  
Pno

# LA VITA È BELLA

Arranjament: Xevi Altesa

Nicola Piovani

♩ = 125

Flauta I

10

16

21

28

34

41

51

58

64

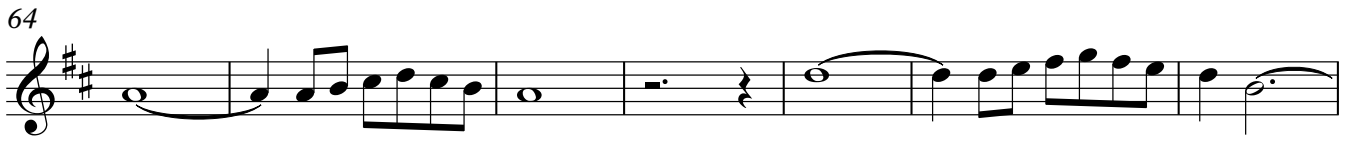

71

76

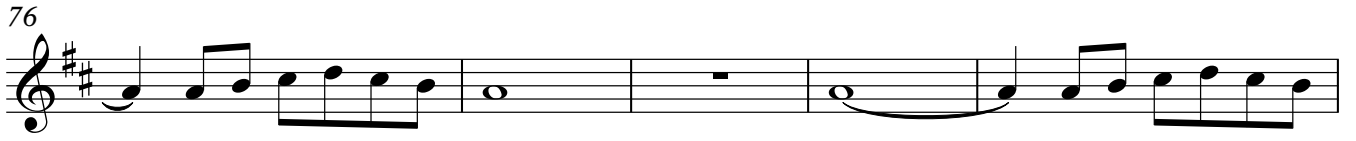

81

# LA VITA È BELLA

Arranjament: Xevi Altesa

Bb

Nicola Piovani

♩ = 125

Flauta I

10

16

21

28

34

41

51

58

64

71

76

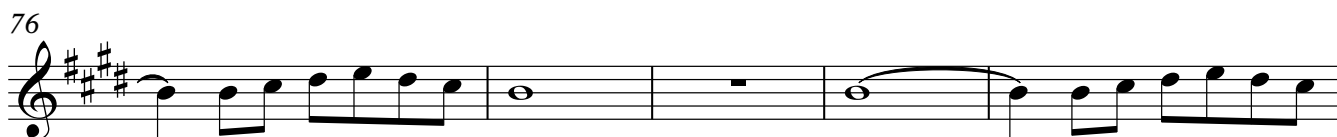

81

# LA VITA È BELLA

Arranjament: Xevi Altesa

Eb

Nicola Piovani

♩ = 125

Flauta I

10

16

21

28

33

40

49

57

64

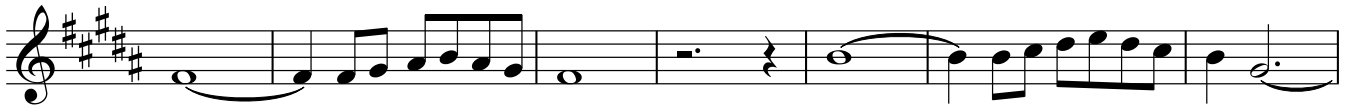

71

76

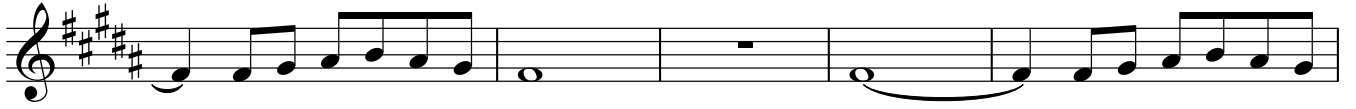

81

# LA VITA È BELLA

Arranjament: Xevi Altesa

Nicola Piovani

$\text{♩} = 125$

Flauta II

16

24

32

40

47

56

66

74

80

# LA VITA È BELLA

Arranjament: Xevi Altesa

Bb

Nicola Piovani

♩ = 125

Flauta II

16

24

32

40

47

55

65

73

80

# LA VITA È BELLA

Arranjament: Xevi Altesa

**Eb**

Nicola Piovani

$\text{♩} = 125$

Flauta II

16

24

32

40

47

55

65

73

80

# LA VITA È BELLA

Arranjament: Xevi Altesa

Nicola Piovani

♩ = 125

Contralt

12

19

26

32

38

45

51

57

Contralt

63

70

77

82

# LA VITA È BELLA

Arranjament: Xevi Altesa

Bb

Nicola Piovani

♩ = 125

Contralt

12

19

26

32

38

45

51

56

V.S.

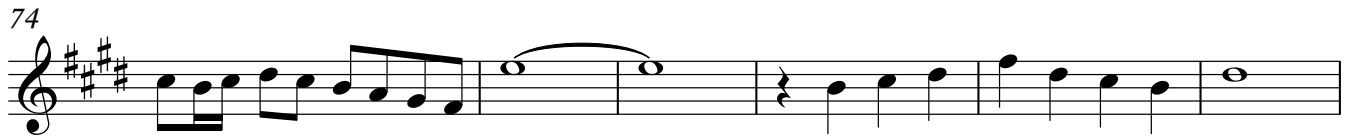
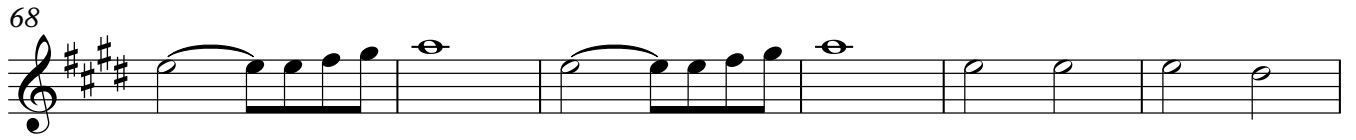

# LA VITA È BELLA

Arranjament: Xevi Altesa

Eb

Nicola Piovani

♩ = 125

Contralt

12

19

26

32

38

45

51

57

63

70

77

82

# LA VITA È BELLA

Arranjament: Xevi Altesa

F

Nicola Piovani

♩ = 125

Contralt

12

19

26

32

38

45

51

57

# LA VITA È BELLA

Arranjament: Xevi Altesa

Nicola Piovani

♩ = 125

Tenor

12

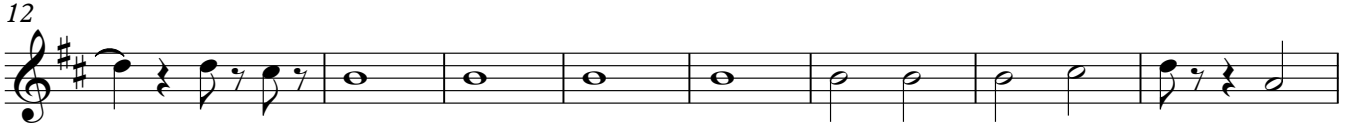

20

29

38

46

52

59

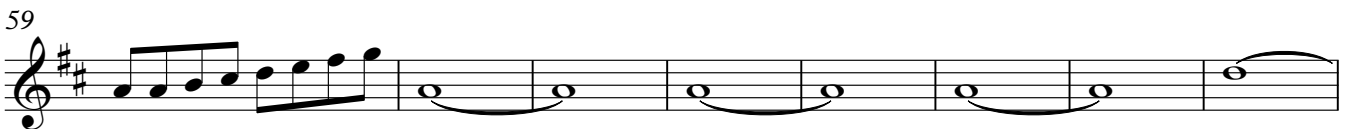

67

75

81

# LA VITA È BELLA

Arranjament: Xevi Altesa

Bb

Nicola Piovani

♩ = 125

Tenor

4

12

12

20

20

29

29

38

38

46

46

52

52

59

59

67

67

75

75

81

81

# LA VITA È BELLA

Arranjament: Xevi Altesa

Eb

Nicola Piovani

♩ = 125

Tenor

4

12

20

29

38

46

52

59

67

75

81

# LA VITA È BELLA

Arranjament: Xevi Altesa

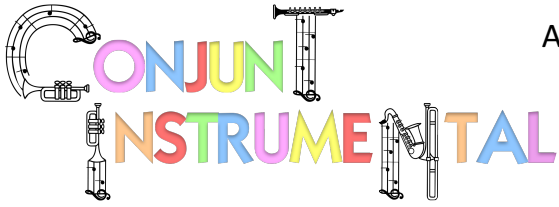

Nicola Piovani

♩ = 125

Xilòfon Baix

5

11

17

23

29

35

41

47

V.S.

## Xilòfon Baix

53

59

65

71

77

81

# LA VITA È BELLA

Arranjament: Xevi Altesa

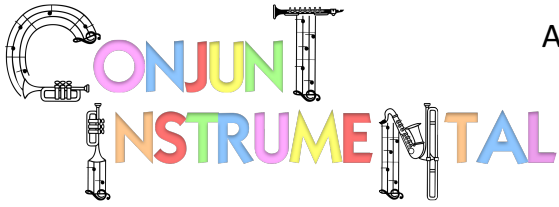

Nicola Piovani

♩ = 125

5

11

17

23

29

35

41

47

## Xilòfon Baix

53

59

65

71

77

81

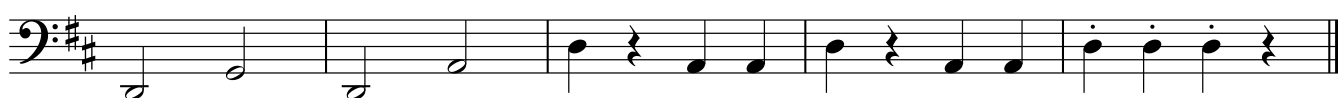

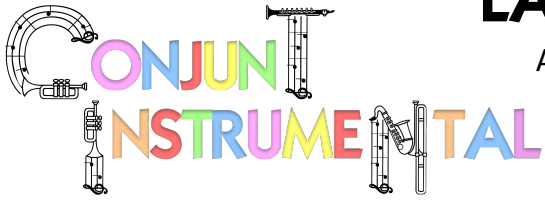

# LA VITA È BELLA

Arranjament: Xevi Altesa

Nicola Piovani

♩ = 125

Guitarra

10 16 21 28 33

D 3 D A<sup>7</sup>

A<sup>+</sup> D D F<sup>#7</sup>/C<sup>#</sup> Bm Em Bm

Em B<sup>°</sup>/F Bm/F<sup>#</sup> F<sup>°7</sup>/G<sup>#</sup> F<sup>#7</sup> Bm A<sup>7</sup> D

A<sup>7</sup> A<sup>+</sup> D D F<sup>#7</sup>/C<sup>#</sup>

Bm Em Bm Em B<sup>°</sup>/F Bm/F<sup>#</sup>

F<sup>°7</sup>/G<sup>#</sup> F<sup>#7</sup> Bm A<sup>7</sup> D A<sup>7</sup>

## Guitarra

39 A<sup>+</sup> D G<sup>m</sup> D A<sup>7</sup> D D F<sup>#</sup>/C<sup>#</sup>

45 B<sup>m</sup> E<sup>m</sup> B<sup>m</sup> E<sup>m</sup> C<sup>#</sup>/E<sup>#</sup> F<sup>#</sup>7

51 B<sup>m</sup> A/C<sup>#</sup> D E<sup>m</sup> C<sup>#</sup>/E<sup>#</sup>

57 C<sup>#</sup> A<sup>7</sup> D A<sup>7</sup>

65 A<sup>+</sup> D D F<sup>#</sup>/C<sup>#</sup> B<sup>m</sup> E<sup>m</sup> B<sup>m</sup>

71 E<sup>m</sup> B<sup>o</sup>/F B<sup>m</sup>/F<sup>#</sup> F<sup>o</sup>7/G<sup>#</sup> F<sup>#</sup>7 B<sup>m</sup> A<sup>7</sup> D

76 A<sup>7</sup> A<sup>+</sup>

81 D G<sup>m</sup> D A<sup>7</sup> D D

# LA VITA È BELLA

Arranjament: Xevi Altesa

Nicola Piovani

♩ = 125

Piano

5

9

14

19

24

29

34

39

45

49

53

57

62

67

72

77

81
