

# MY HEART WILL GO ON

Transcripció: Xevi Altesa

James Horner i Will Jennings

♩ = 100

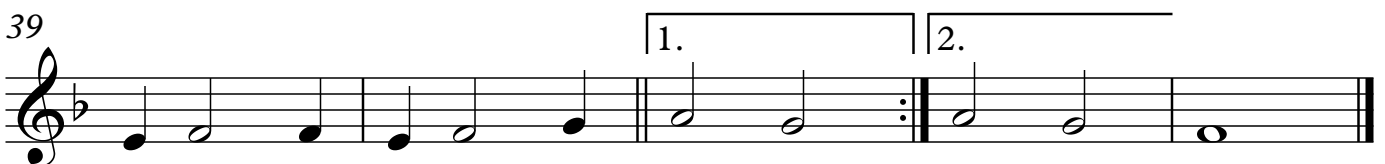
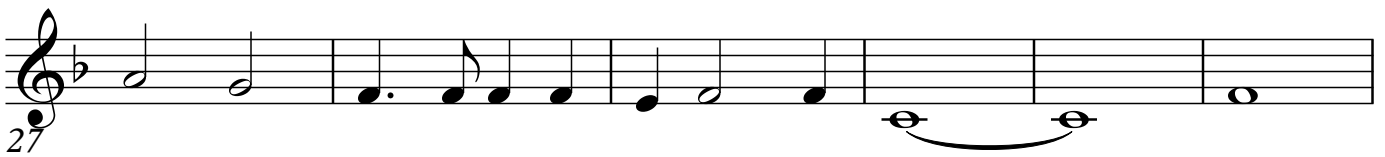
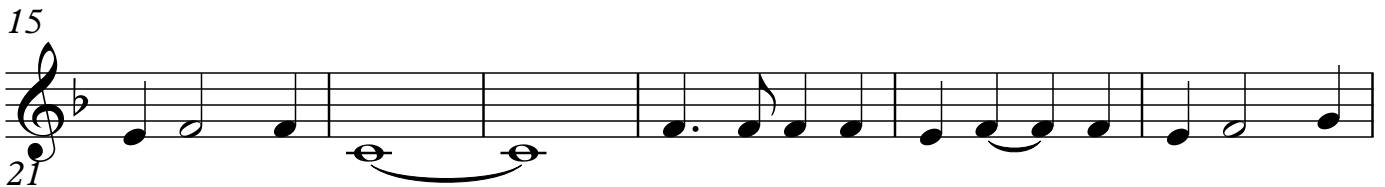
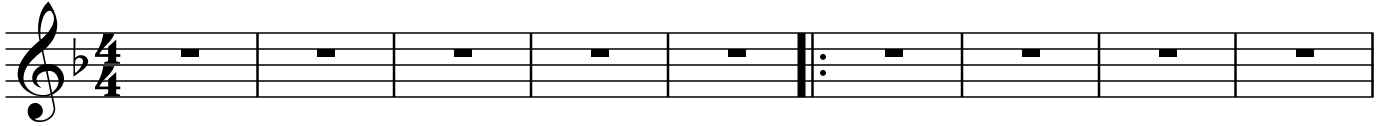

per

XEVI ALTESA

# MY HEART WILL GO ON

Transcripció: Xevi Altesa

B<sup>b</sup>

James Horner i Will Jennings

♩ = 100

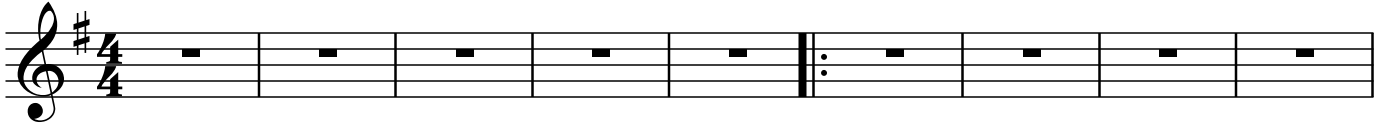

10

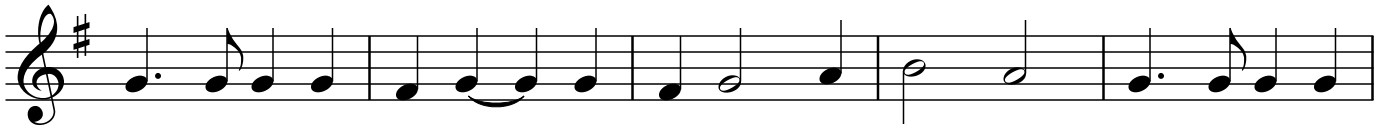

15

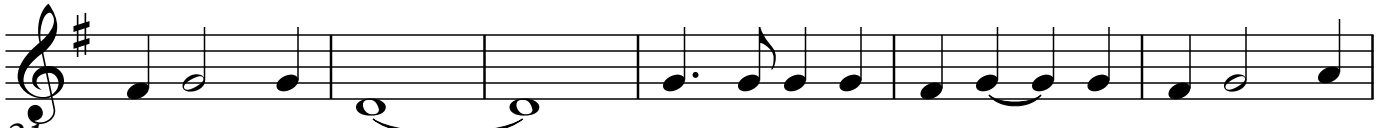

21

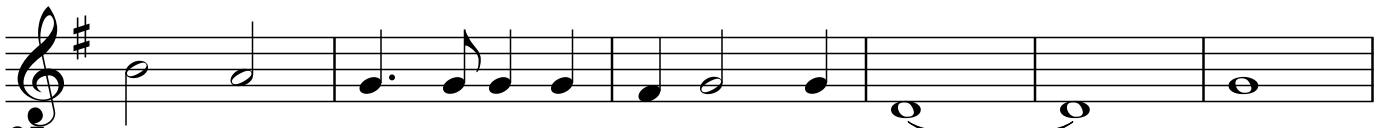

27

33

39

**k n o t**

per

**XEVI ALTESA**

# MY HEART WILL GO ON

Transcripció: Xevi Altesa

**E<sup>b</sup>**

**k n o t**

James Horner i Will Jennings

♩ = 100

10

15

21

27

33

39

**k a r a o n o t e s**