

# MÉS QUE PARAULES (MORE THAN WORDS)

<http://www.xtec.cat/~xaltesa/>

Transcripció: Xevi Altesa

Nuno Bettencourt i Gary Cherone

♩ = 93

- Staff 1: G, G/B, C<sup>9</sup>, Am<sup>7</sup>, C, D, G, G/B, C<sup>9</sup>
- Staff 2: Am<sup>7</sup>, C, D, G, G/B, C<sup>9</sup>, Am<sup>7</sup>
- Staff 3: C, D, G, G/B, C<sup>9</sup>, Am<sup>7</sup>, C, D, Em
- Staff 4: Am<sup>7</sup>, D, G, D/F#, Em, Em/B, Am<sup>7</sup>
- Staff 5: D(add2), G<sup>7</sup>, G<sup>7</sup>/B, C, Cm, G, Em<sup>7</sup>, Em<sup>7</sup>/B
- Staff 6: Am<sup>7</sup>, D<sup>7</sup>, D<sup>7</sup>(b9), G, G/B, D/F#, D(add2)/F, Em, Bm<sup>7</sup>, C
- Staff 7: C/B, Am<sup>7</sup>, D, G, G/B, G, G/B
- Staff 8: D/F#, D(add2)/F#, Em, Bm<sup>7</sup>, C, Am<sup>7</sup>
- Staff 9: 1. D<sup>7</sup>, G, G/B, C<sup>9</sup>, Am<sup>7</sup>, C, D, G
- Staff 10: G/B, C<sup>9</sup>, Am<sup>7</sup>, D<sup>7</sup>, 2. D, G

# MÉS QUE PARAULES

## (MORE THAN WORDS)

Transcripció: Xevi Altesa

<http://www.xtec.cat/~xaltesa/>

Nuno Bettencourt i Gary Cherone

♩ = 93

# MÉS QUE PARAULES

(MORE THAN WORDS)

κ α ρ α ο ν ο τ ε ς

<http://www.xtec.cat/~xaltesa/>

Transcripció: Xevi Altesa

**Bb**

Nuno Bettencourt i Gary Cherone

♩ = 93

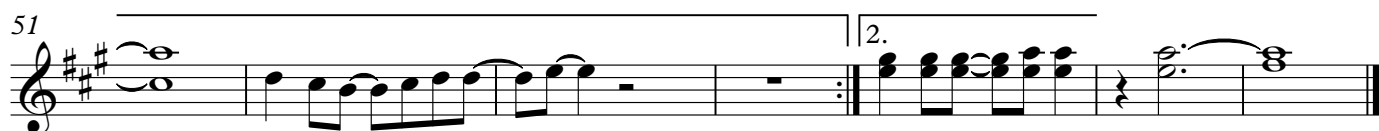
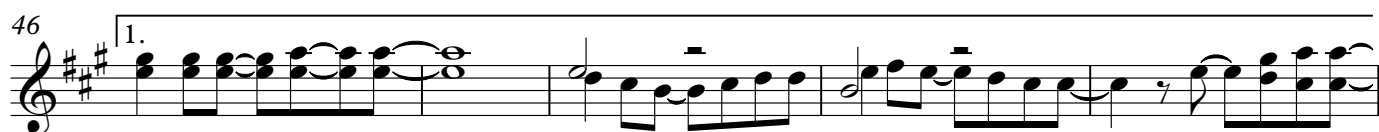
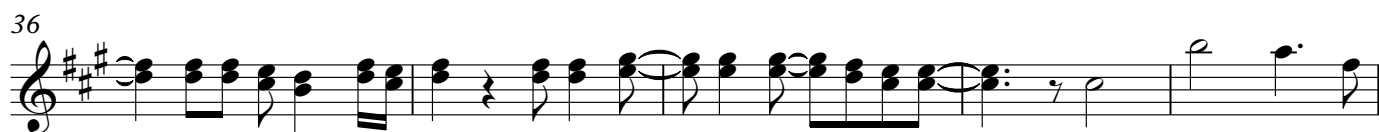

# MÉS QUE PARAULES

(MORE THAN WORDS)

Transcripció: Xevi Altesa

κ α ρ α ο ν ο τ ε ς

<http://www.xtec.cat/~xaltesa/>

♩ = 93

**E<sub>b</sub>**

Nuno Bettencourt i Gary Cherone

