ROCK'N'ROLL

Transcripció: Xevi Altesa

Els Catarres

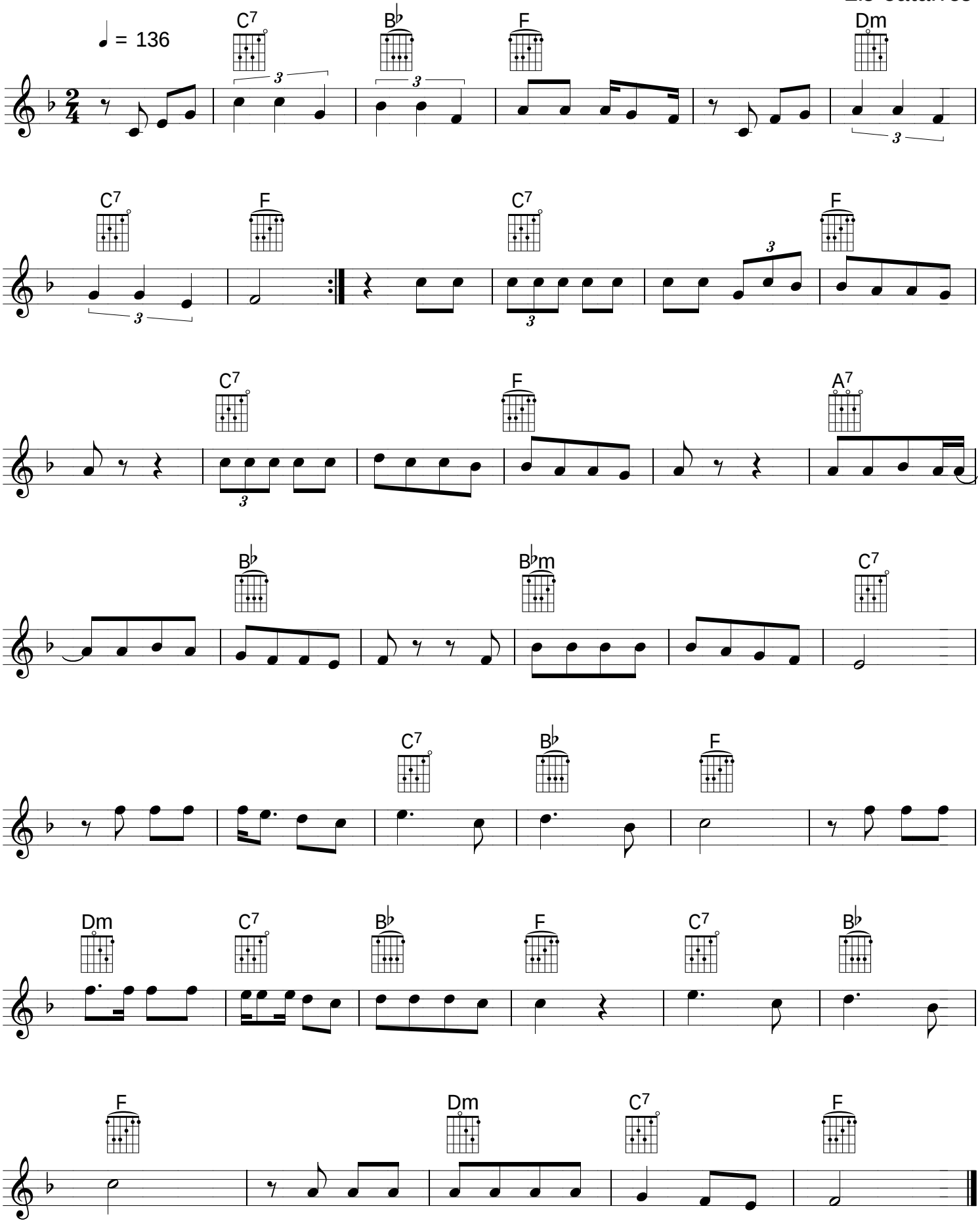

KARAOKAT

http://www.xtec.cat/~xaltesa/