DEMONS

Transcripció: Xevi Altesa

http://www.xtec.cat/~xaltesa/
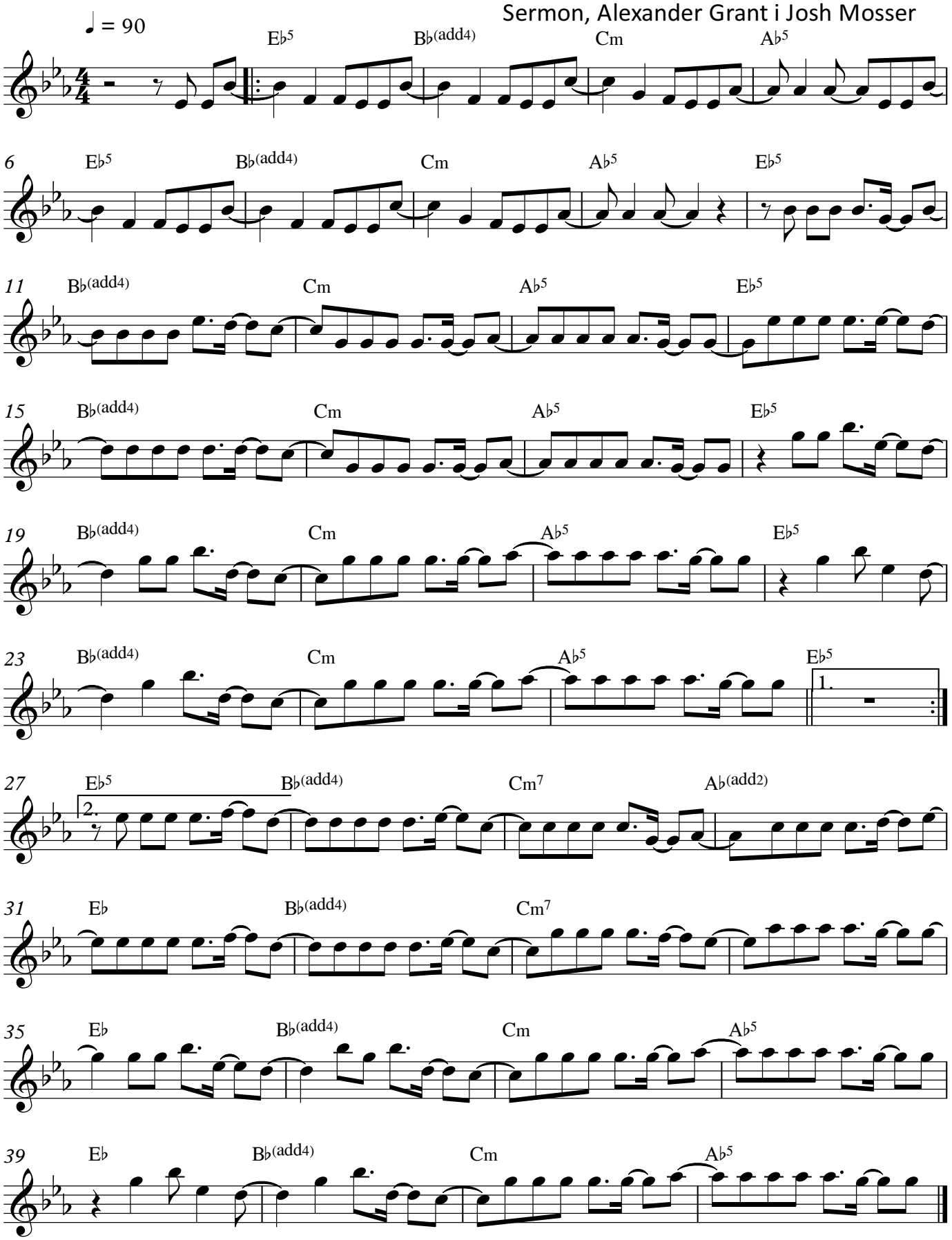
Daniel Reynolds, Benjamin McKee, Daniel Sermon, Alexander Grant i Josh Mosser