JUST THE WAY YOU ARE

Transcripció: Xevi Altesa

karaonotes

http://www.xtec.cat/~xaltesa/

Bruno Mars, Ari Levine,
Philip Lawrence, Khari Cain i Khalil Walton

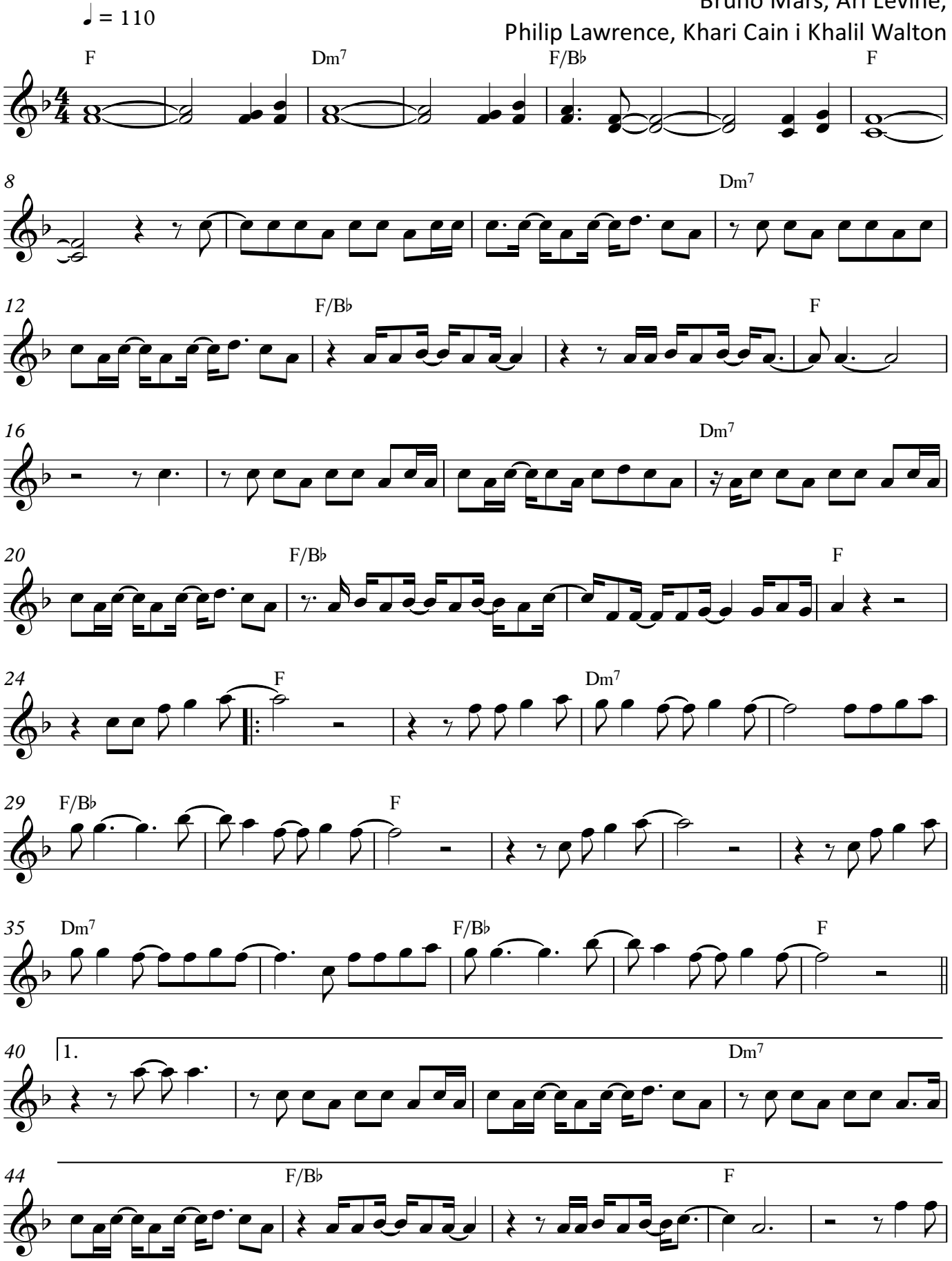

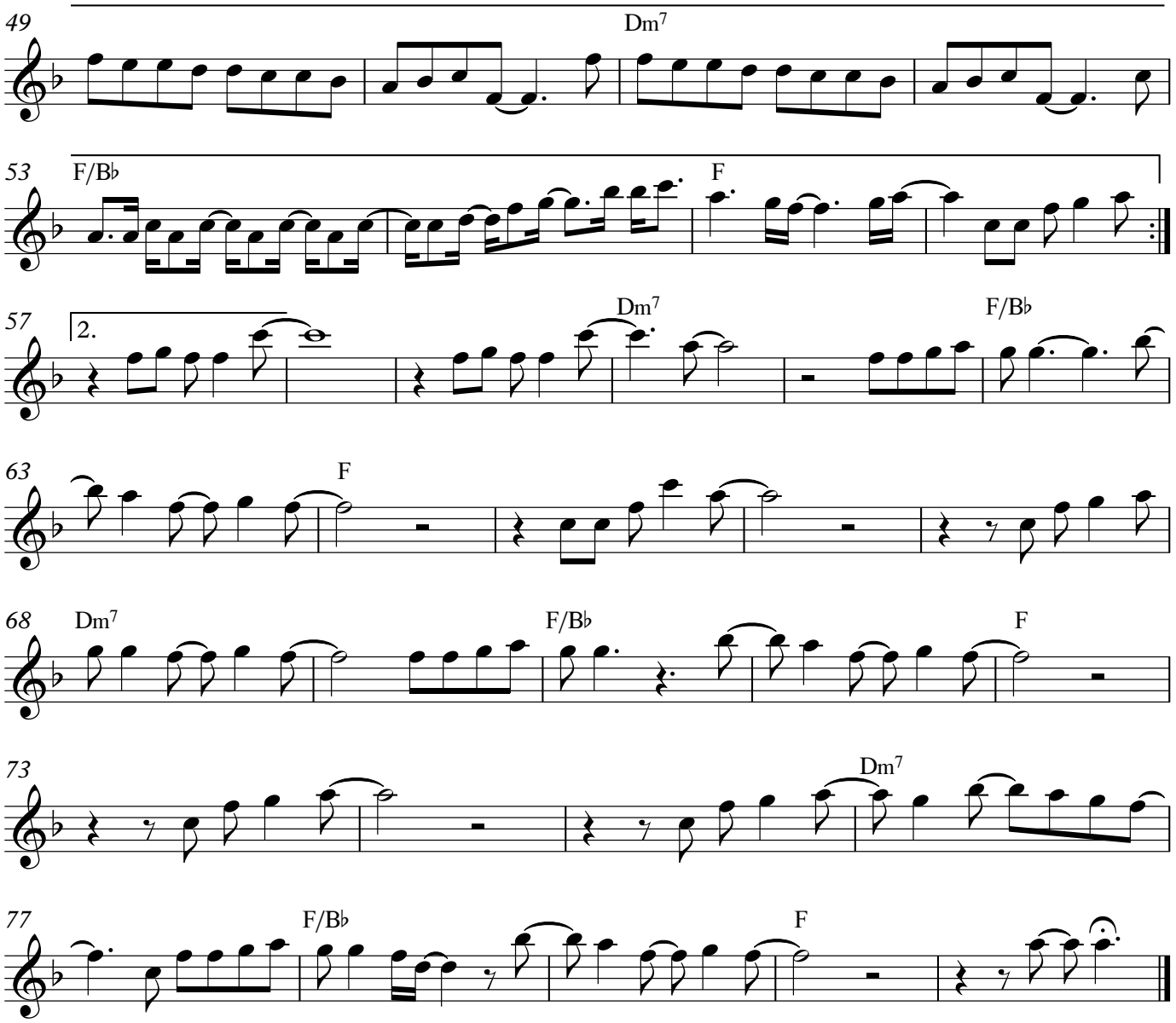
49
Dm7
53
F/B♭
F
57
2.
Dm7
F/B♭
63
F
68
Dm7
F/B♭
F
73
Dm7
77
F/B♭
F