karanotes

http://www.xtec.cat/~xaltesa/

SNOWMAN

Transcripció: Xevi Altesa
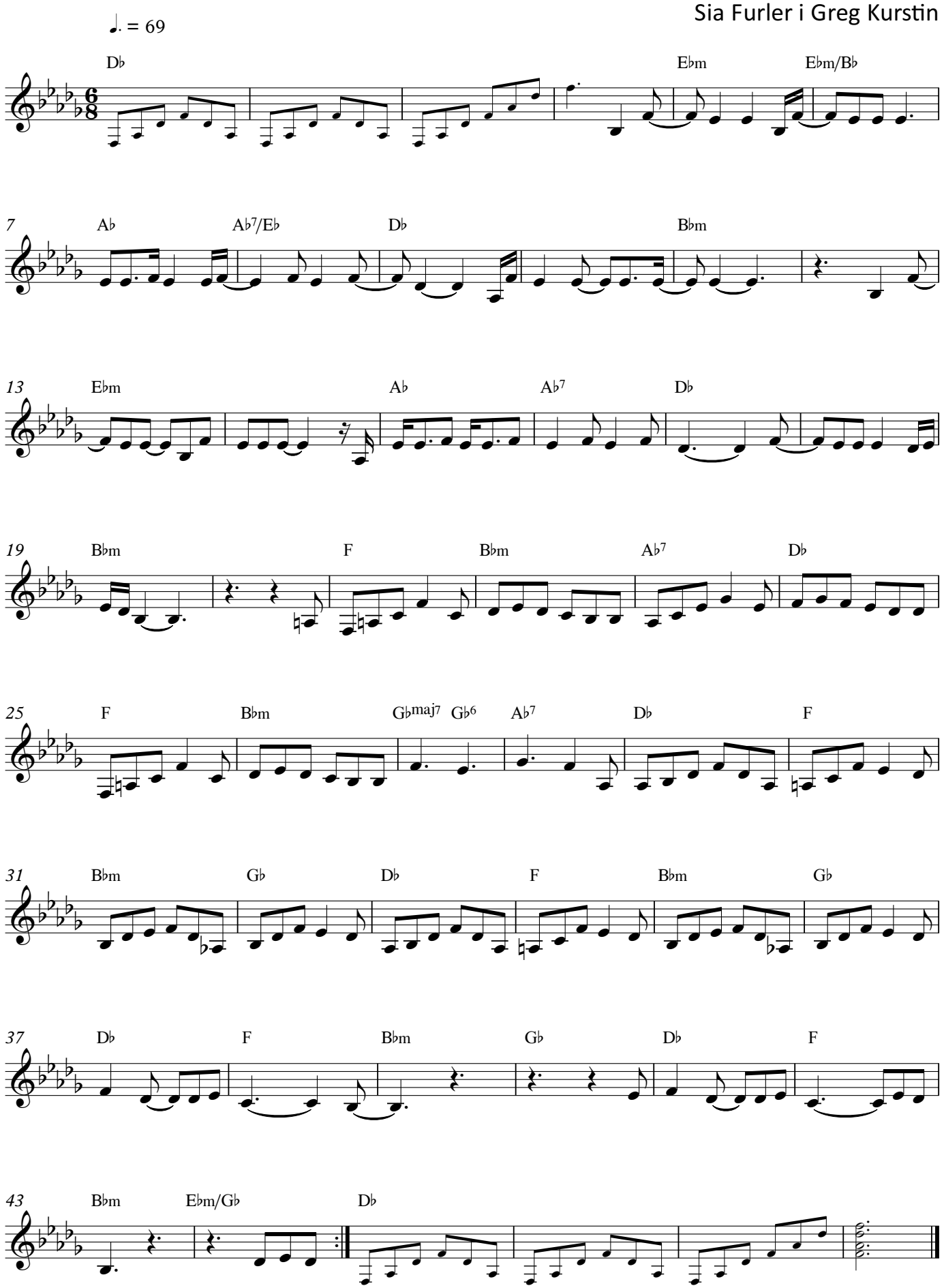
Sia Furler i Greg Kurstin